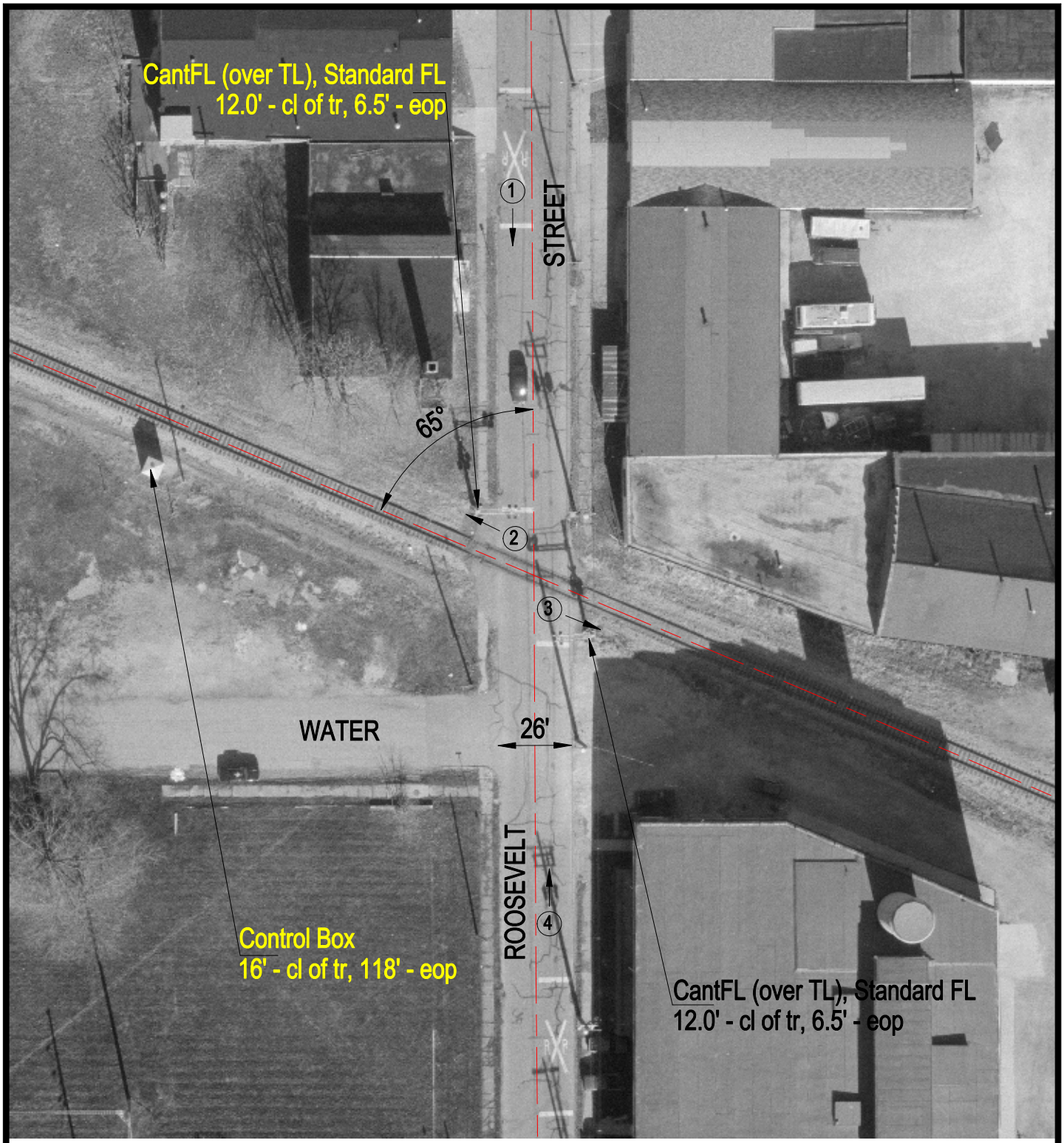

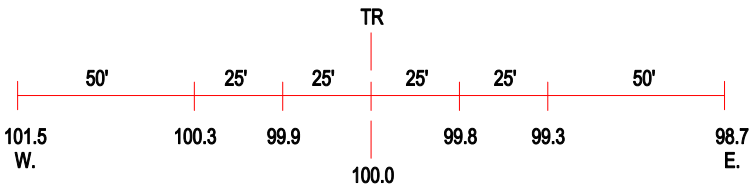

ROAD PROFILE

(3) Photo Location

Crossing #:	475045U
Location:	Mclean Co., City of Bloomington (I)
Lat/Long:	40°28'32" / 88°59'47"
Railroad:	NS
Street:	Roosevelt Street
Railroad Milepost:	375.25
Crossing Protection:	Train Activated Devices