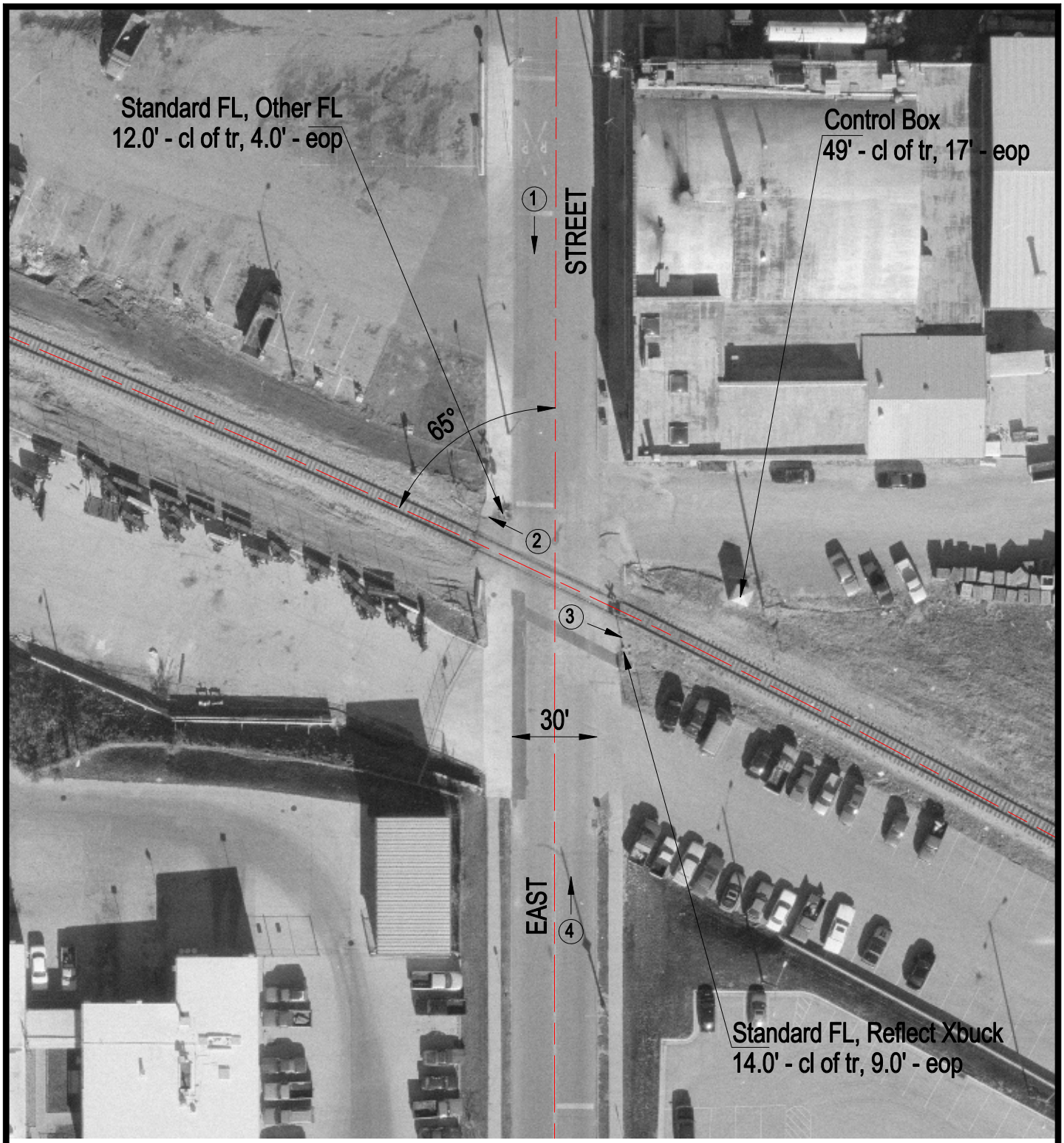

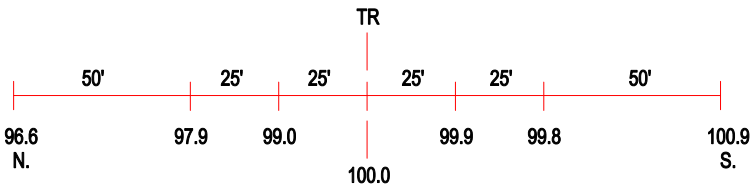

ROAD PROFILE

3 Photo Location

Crossing #:	475040K
Location:	Mclean Co., City of Bloomington (I)
Lat/Long:	40°28'29" / 88°59'31"
Railroad:	NS
Street:	East Street
Railroad Milepost:	375.00
Crossing Protection:	Train Activated Devices