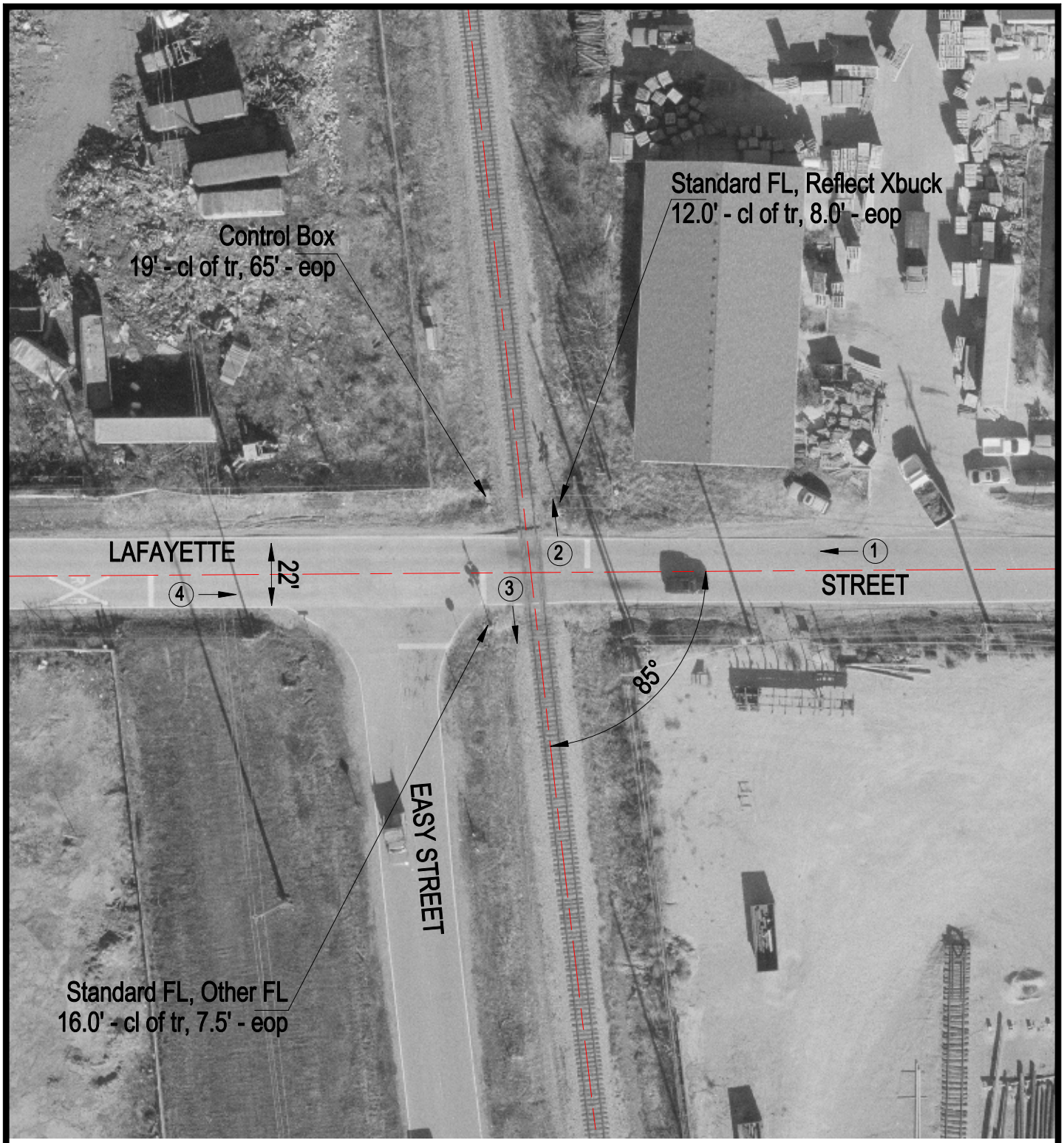

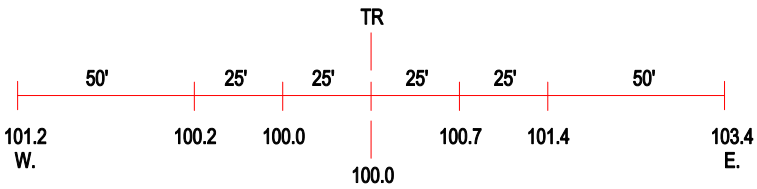

ROAD PROFILE

(3) Photo Location

Crossing #:	475036V
Location:	Mclean Co., City of Bloomington (N)
Lat/Long:	40°27'49" / 88°59'05"
Railroad:	NS
Street:	Lafayette Street
Railroad Milepost:	374.20
Crossing Protection:	Train Activated Devices