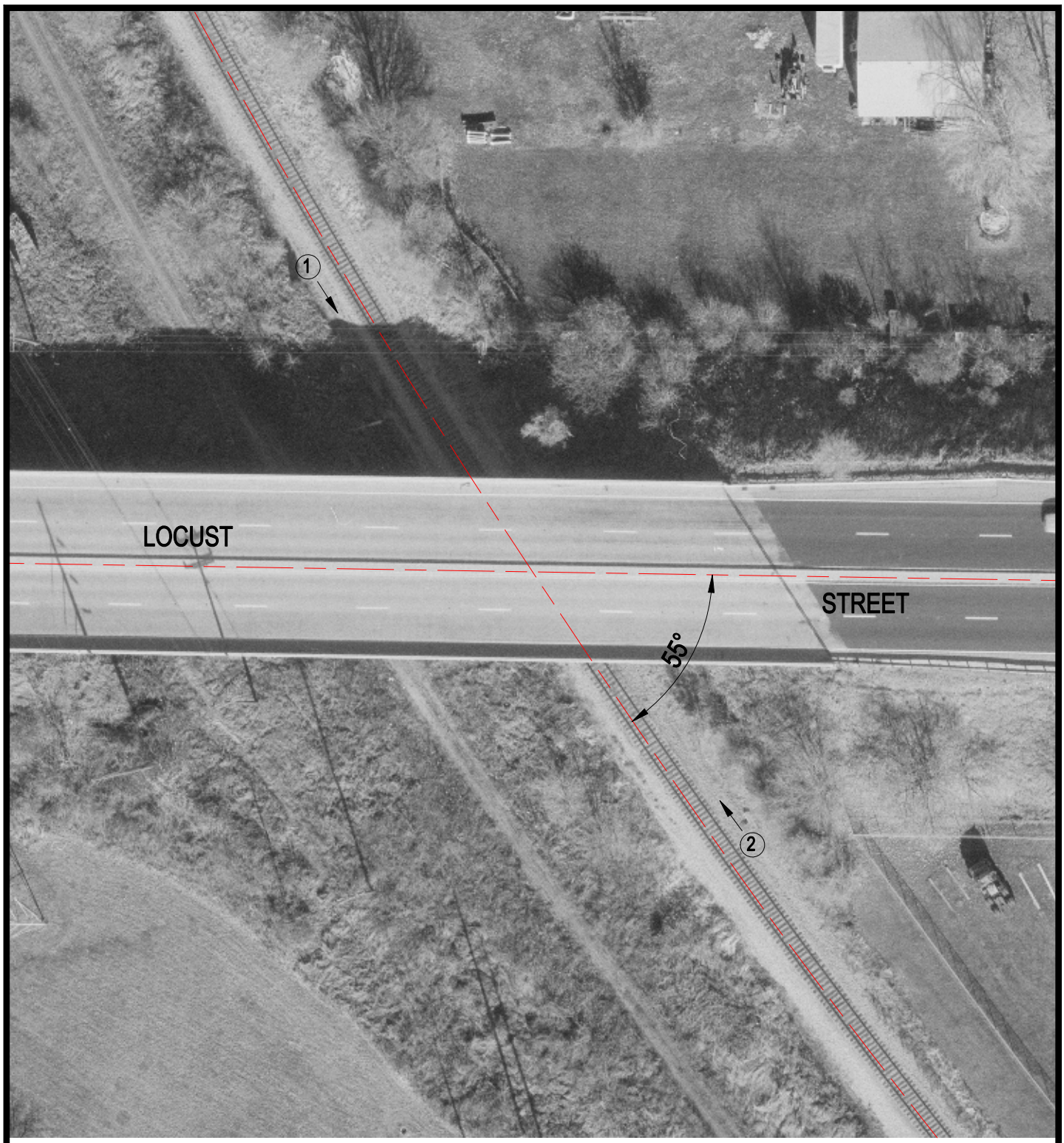

Crossing #: 475033A

Location: McLena Co., City of Bloomington (I)

Lat/Long: 40°27'35" / 88°58'55"

Railroad: NS

Street: Veteran's Parkway

Railroad Milepost: 373.90

IDOT ID #: 057-0064

N

SCALE IN FEET

50 0 50

3 Photo Location