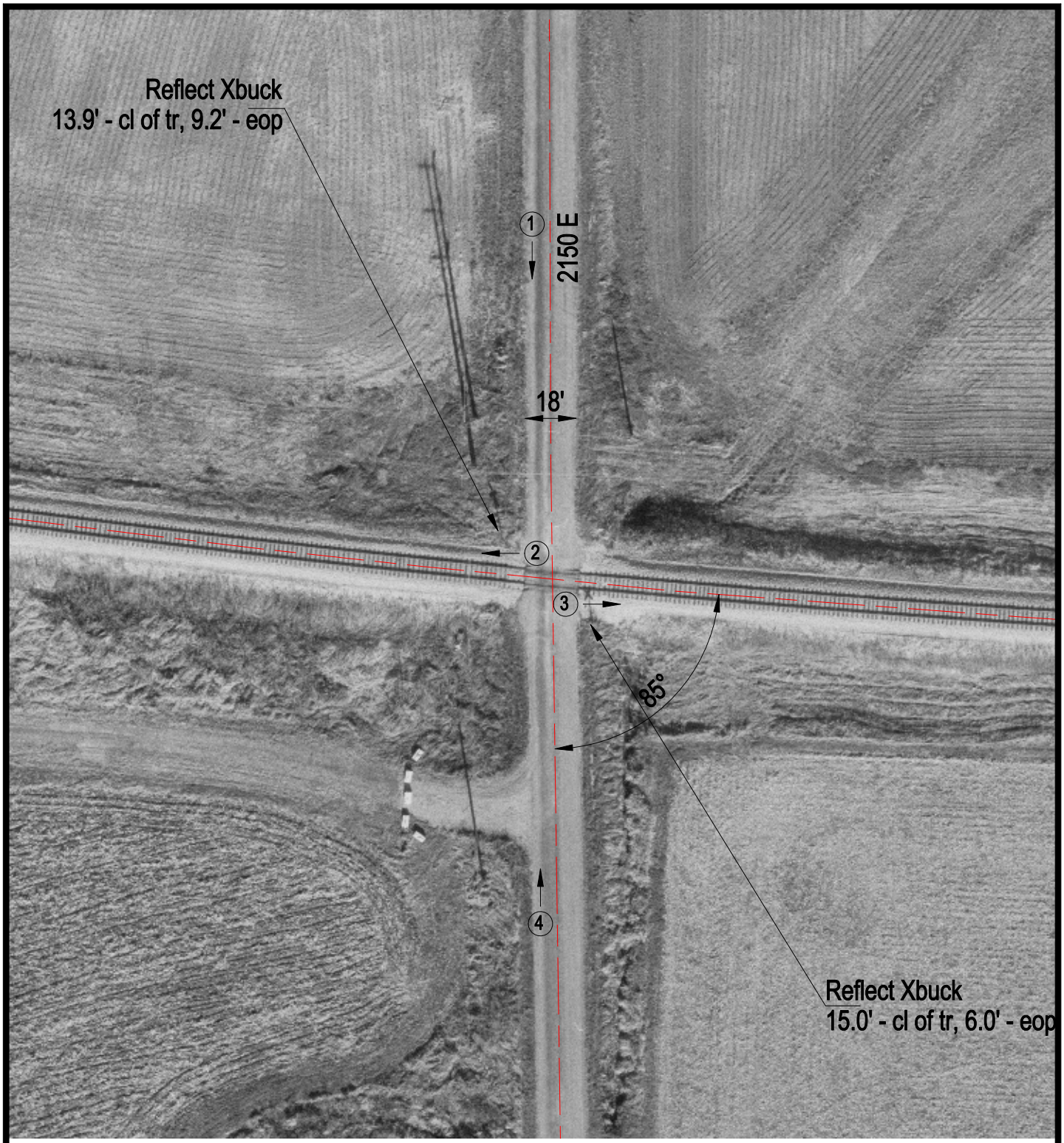

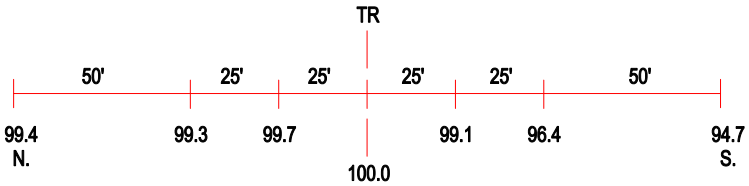

ROAD PROFILE

3 Photo Location

Crossing #:	475024B
Location:	Mclean Co., City of Holder (N)
Lat/Long:	40°27'02" / 88°51'14"
Railroad:	NS
Street:	2150 E
Railroad Milepost:	366.80
Crossing Protection:	Signs