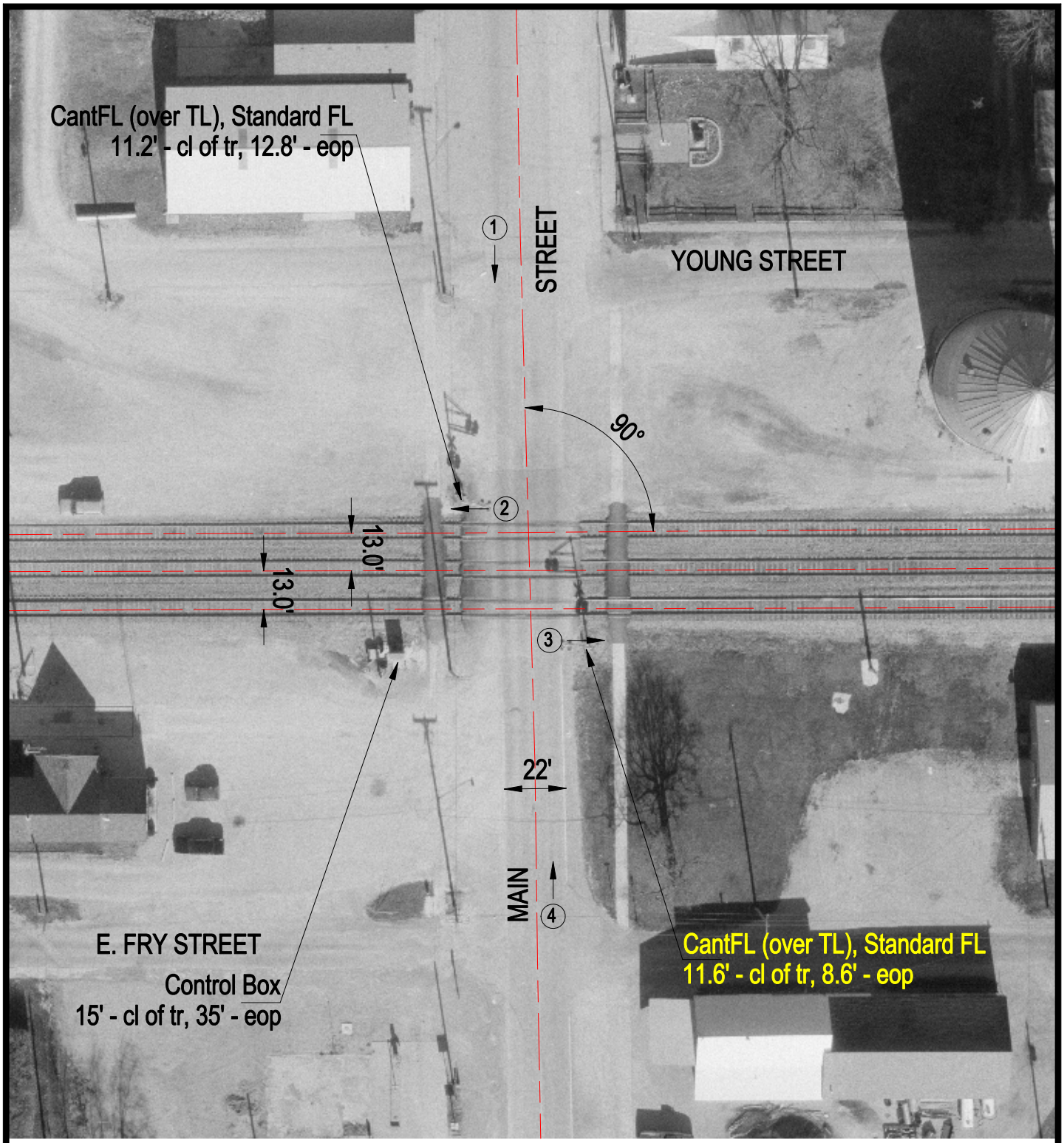

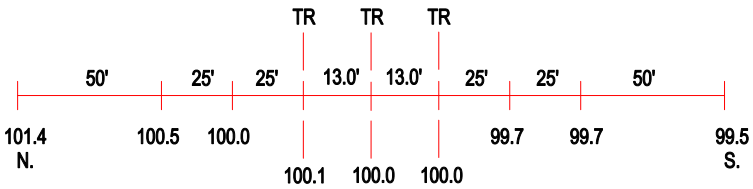

ROAD PROFILE

3 Photo Location

Crossing #:	475012G
Location:	Mclean Co., City of Arrowsmith (I)
Lat/Long:	40°26'59" / 88°37'53"
Railroad:	NS
Street:	Main Street
Railroad Milepost:	355.10
Crossing Protection:	Train Activated Devices