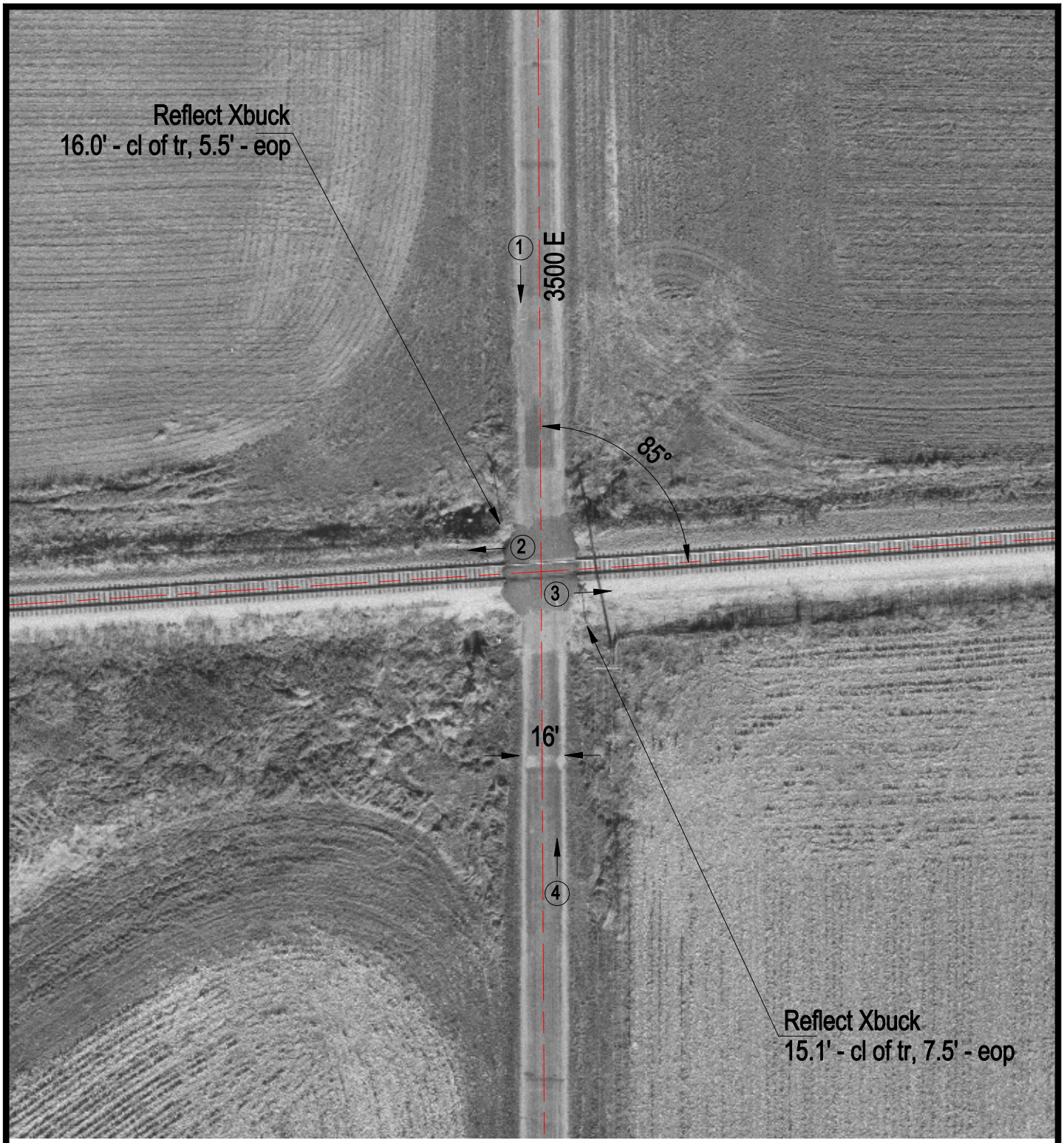

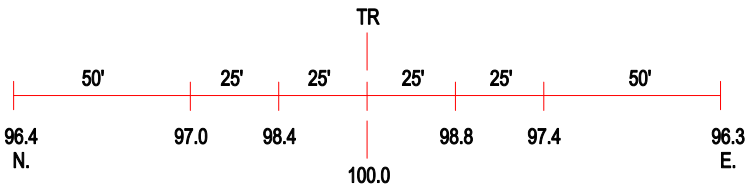

ROAD PROFILE

3 Photo Location

Crossing #:	475007K
Location:	Mclean Co., City of Arrowsmith (N)
Lat/Long:	40°26'41" / 88°35'36"
Railroad:	NS
Street:	3500 E
Railroad Milepost:	353.05
Crossing Protection:	Signs