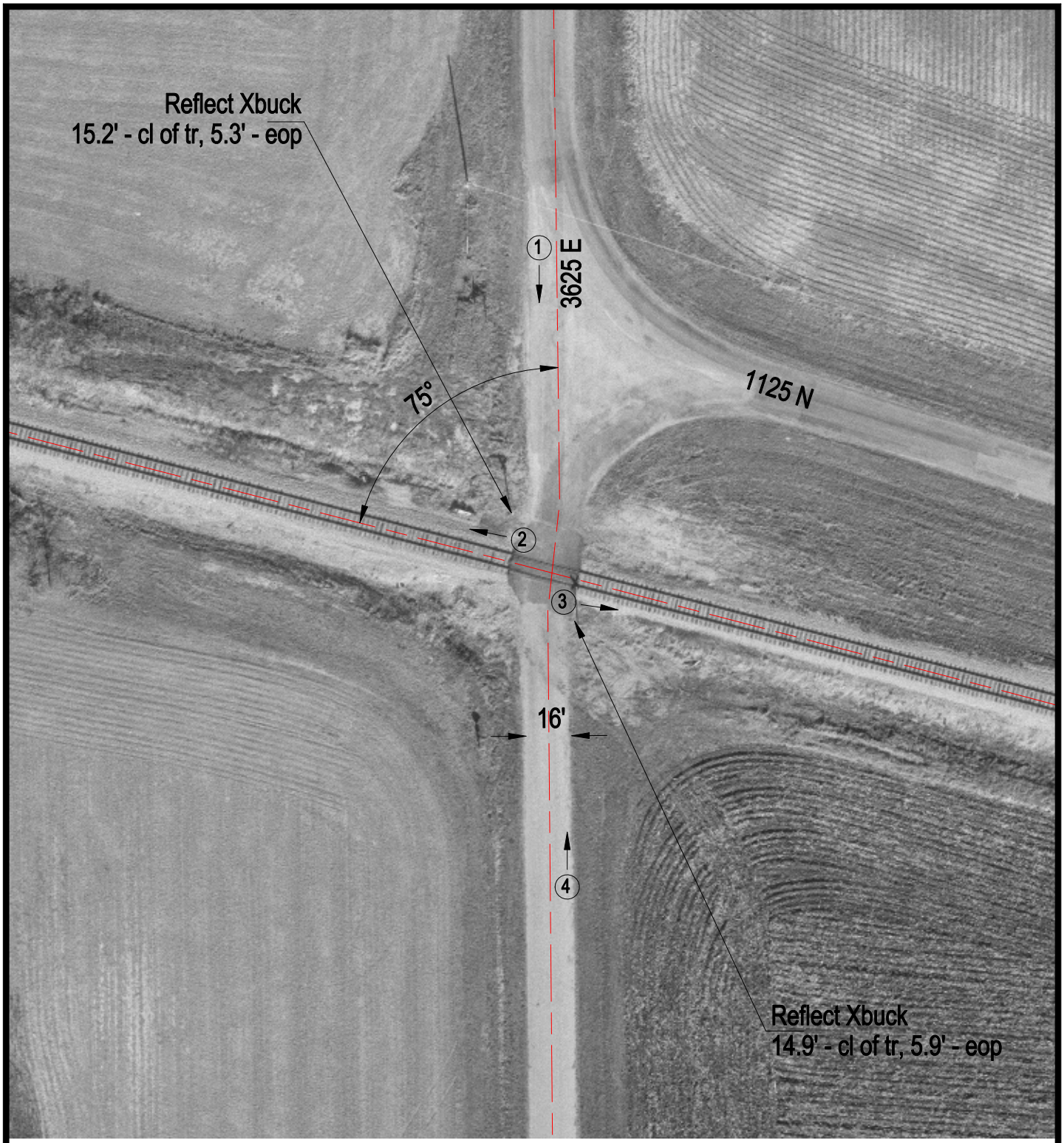

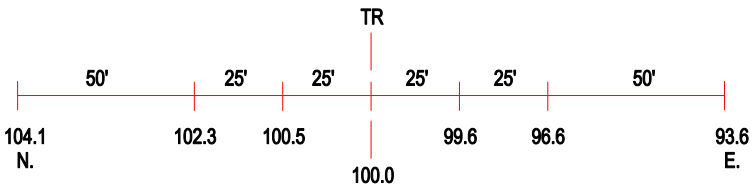

ROAD PROFILE

3 Photo Location

Crossing #:	475006D
Location:	Mclean Co., City of Arrowsmith (N)
Lat/Long:	40°26'36" / 88°34'10"
Railroad:	NS
Street:	3625 E
Railroad Milepost:	351.70
Crossing Protection:	Signs