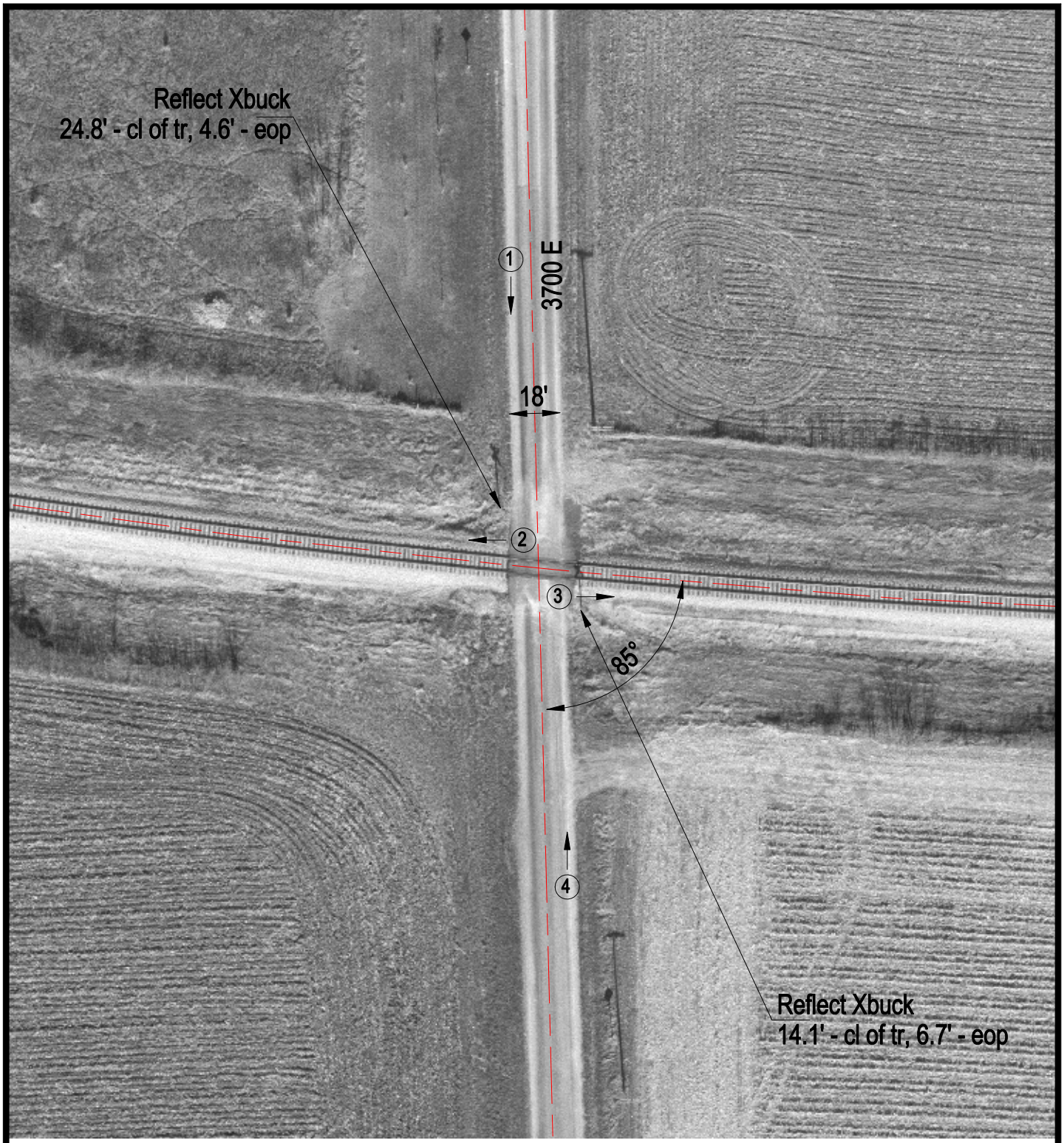

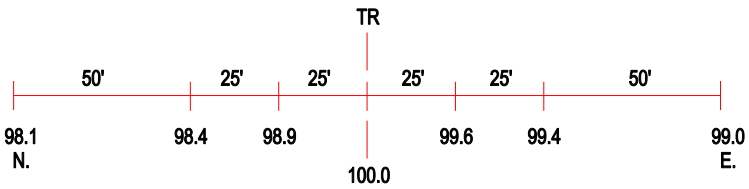

ROAD PROFILE

3 Photo Location

Crossing #:	475005W
Location:	Mclean Co., City of Saybrook (N)
Lat/Long:	40°26'19" / 88°33'18"
Railroad:	NS
Street:	3700 E
Railroad Milepost:	350.90
Crossing Protection:	Train Activated Devices