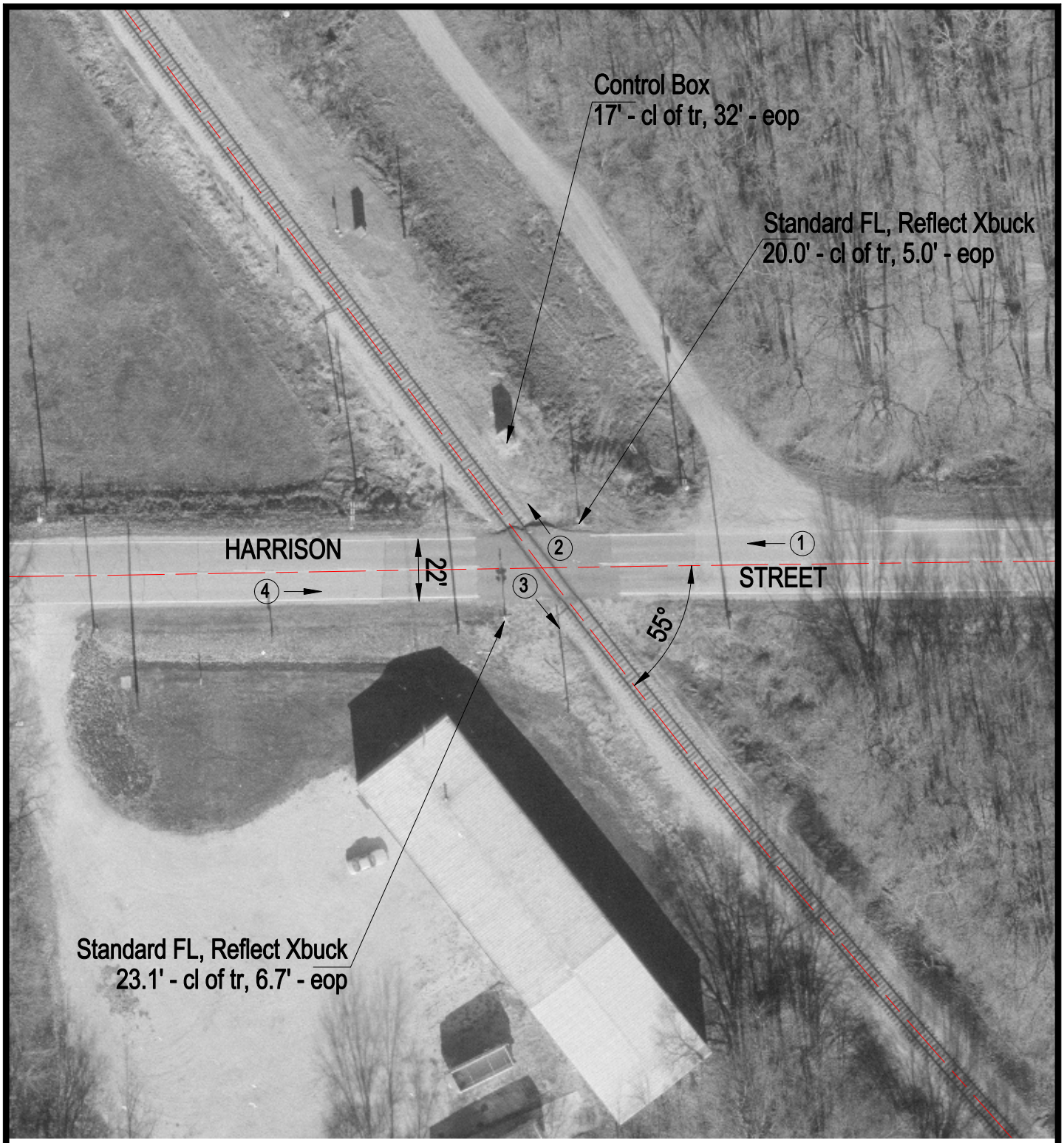

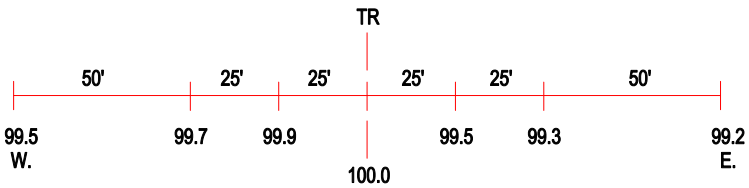

ROAD PROFILE

(3) Photo Location

Crossing #:	475003H
Location:	Mclean Co., City of Saybrook (I)
Lat/Long:	40°25'38" / 88°33'58"
Railroad:	NS
Street:	Harrison Street
Railroad Milepost:	349.50
Crossing Protection:	Train Activated Devices