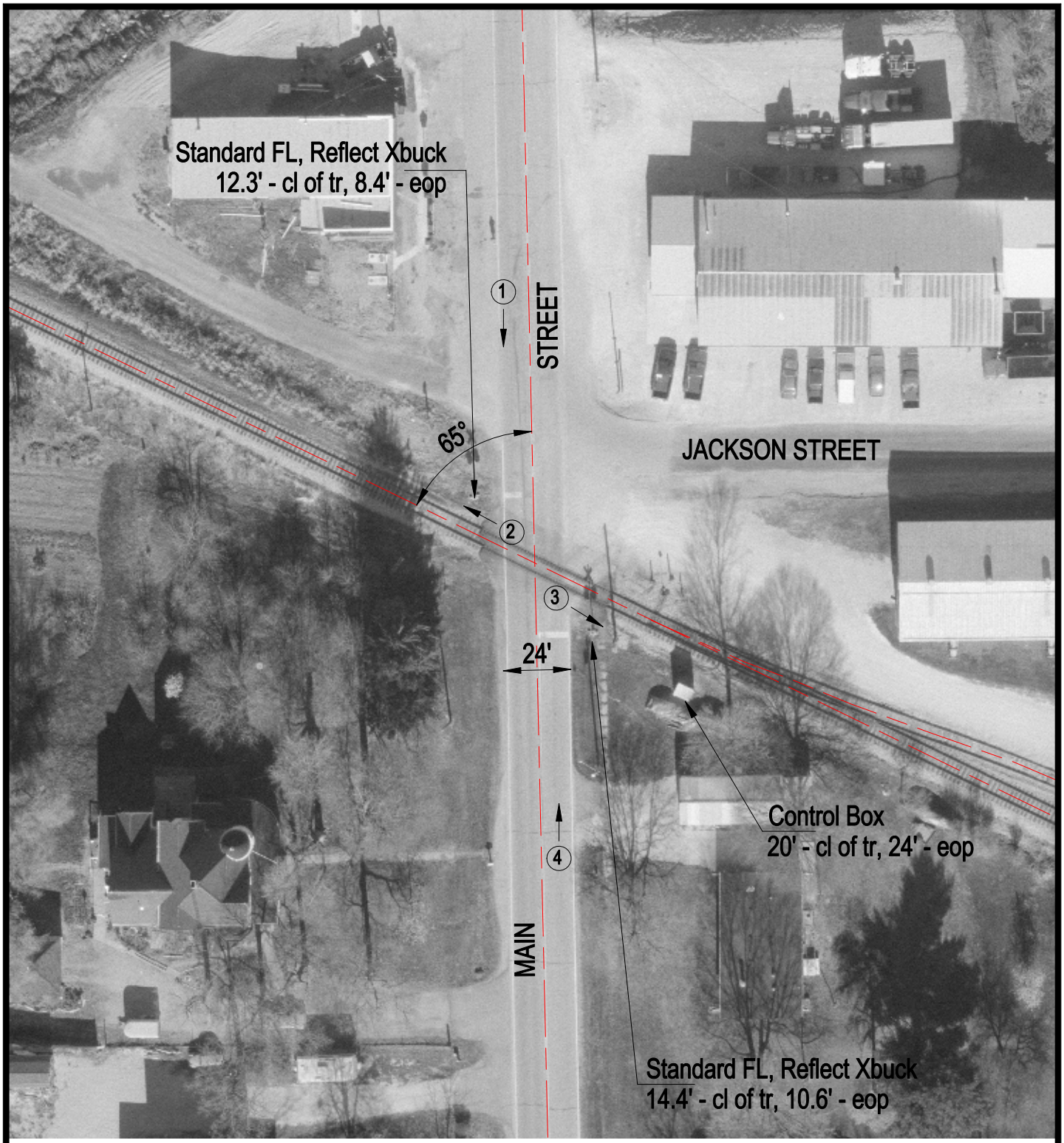

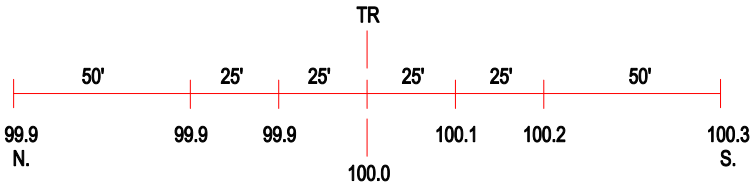

ROAD PROFILE

3 Photo Location

Crossing #:	475001U
Location:	Mclean Co., City of Saybrook (I)
Lat/Long:	40°25'27" / 88°31'36"
Railroad:	NS
Street:	Main Street
Railroad Milepost:	349.00
Crossing Protection:	Train Activated Devices