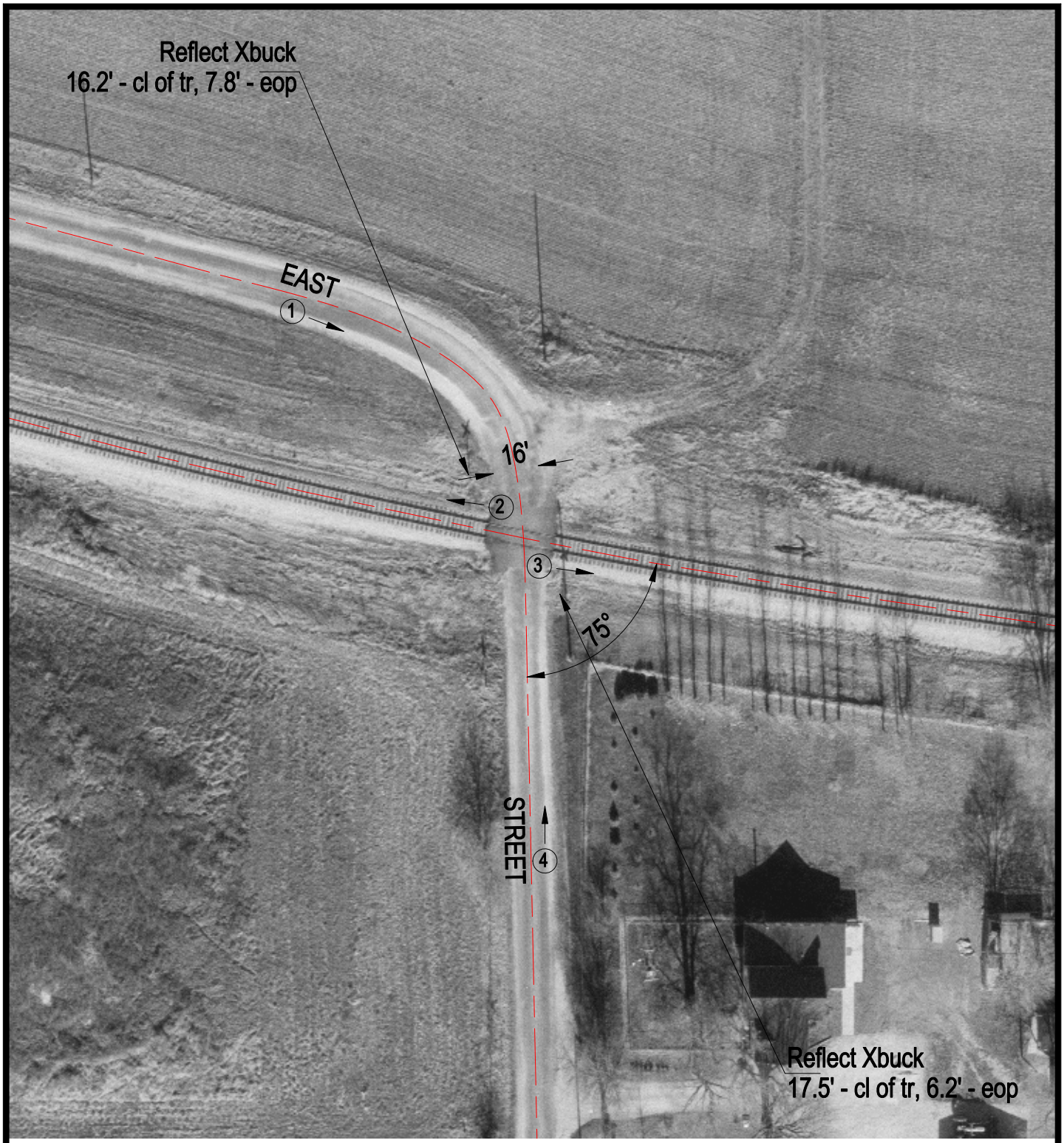

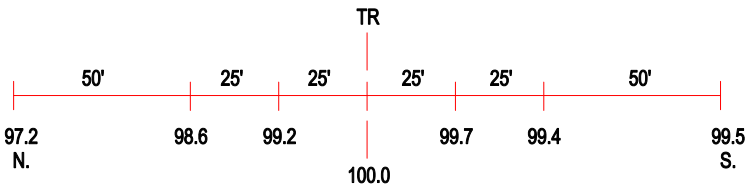

ROAD PROFILE

3 Photo Location

Crossing #:	474998F
Location:	Mclean Co., City of Saybrook (I)
Lat/Long:	40°25'18" / 88°31'09"
Railroad:	NS
Street:	East Street
Railroad Milepost:	348.60
Crossing Protection:	Signs