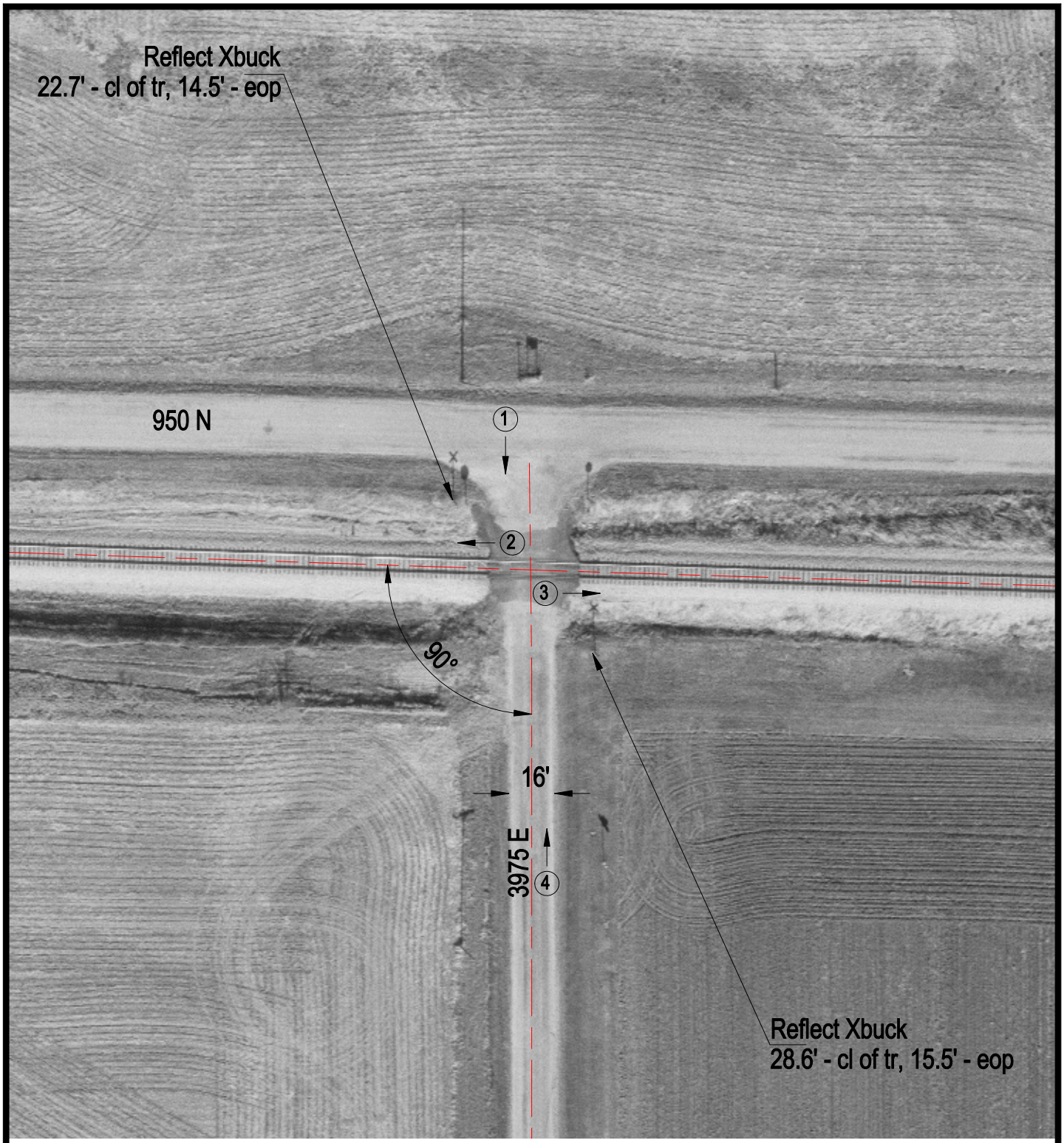

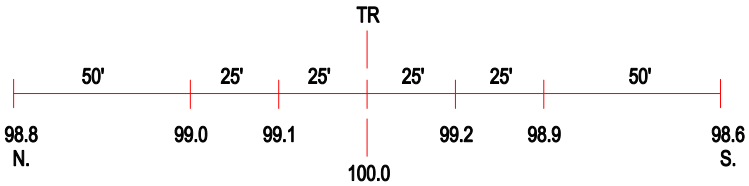

ROAD PROFILE

3 Photo Location

Crossing #:	474997Y
Location:	Mclean Co., City of Saybrook (N)
Lat/Long:	40°25'13" / 88°30'09"
Railroad:	NS
Street:	3975 E
Railroad Milepost:	347.70
Crossing Protection:	Signs