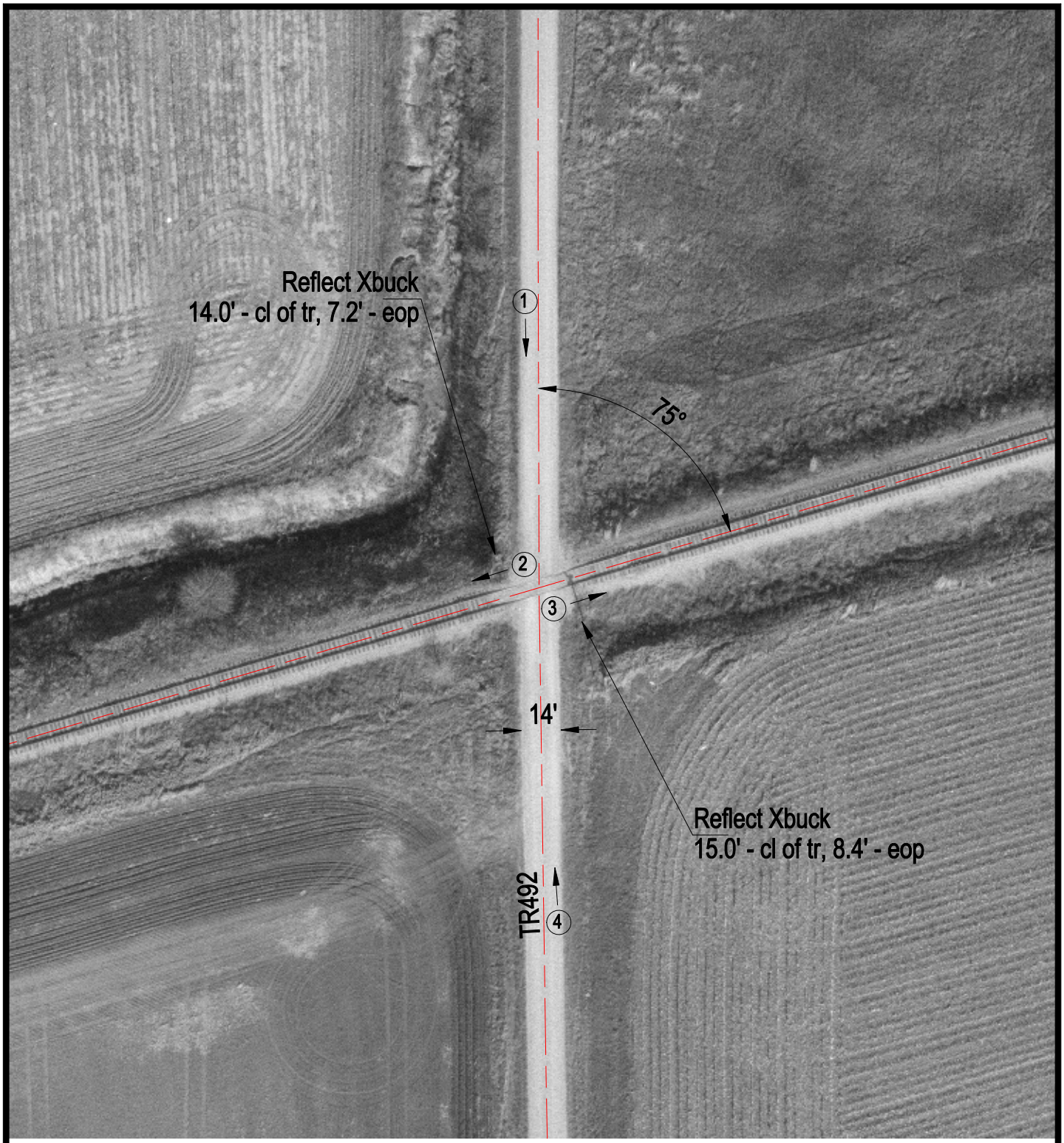

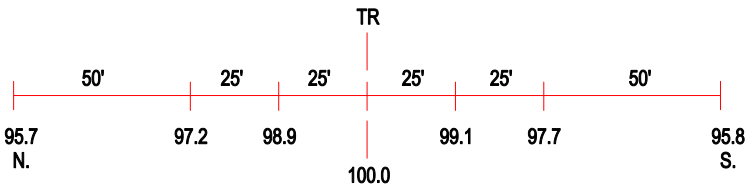

ROAD PROFILE

3 Photo Location

Crossing #:	474899H
Location:	Vermilion Co., City of Cheneyville (N)
Lat/Long:	40°29'21" / 87°31'36"
Railroad:	KBSR
Street:	TR492
Railroad Milepost:	77.42
Crossing Protection:	Signs