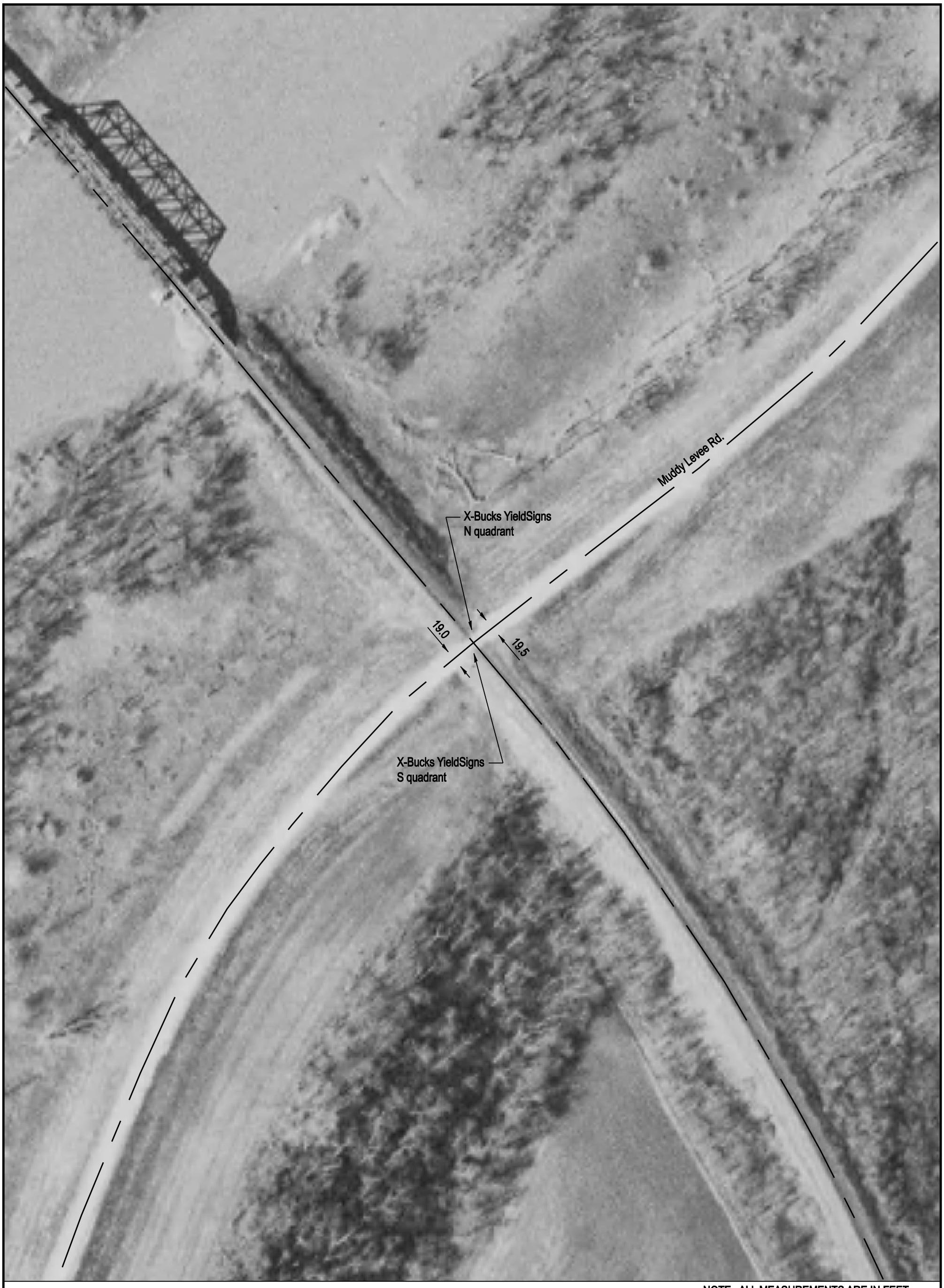

NOTE: ALL MEASUREMENTS ARE IN FEET

DOT/AAR Inventory #: 445853R

Location: Union Co., Near Alto Pass, IL

Lat/Long: 37º 34' 30"/-89º 27' 17"

Railroad Milepost - Line: 94.49-A

Crossing Angle (Deg.): 90

Crossing Width (By Track): 24.5

Number of Tracks: 1

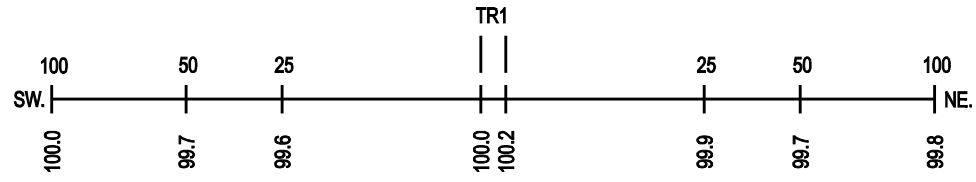
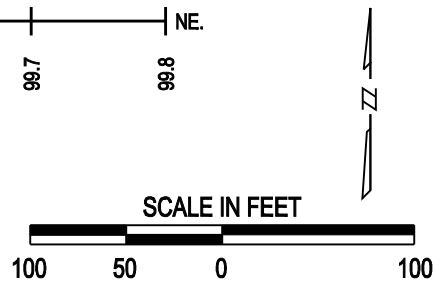
ROAD PROFILE