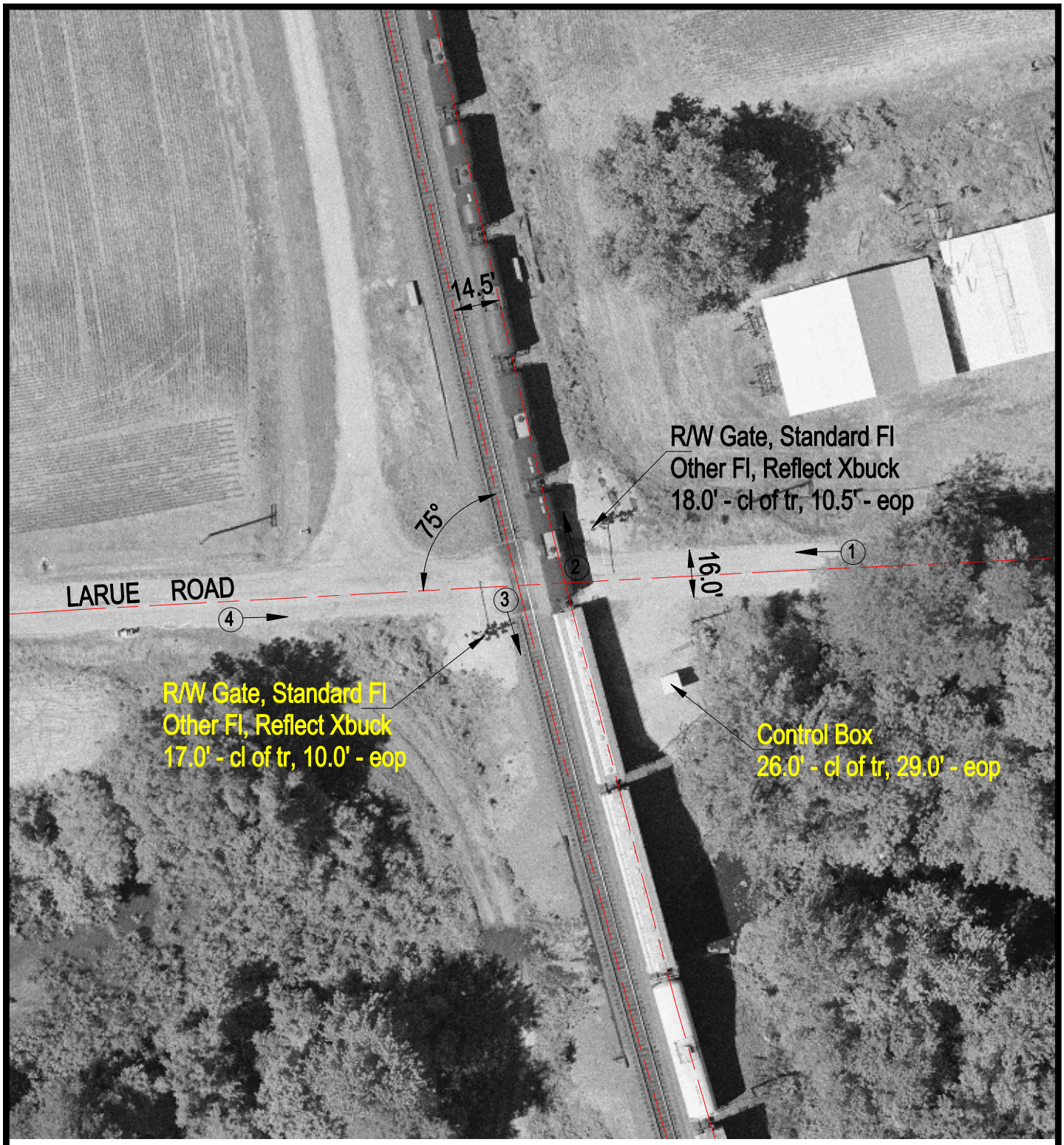

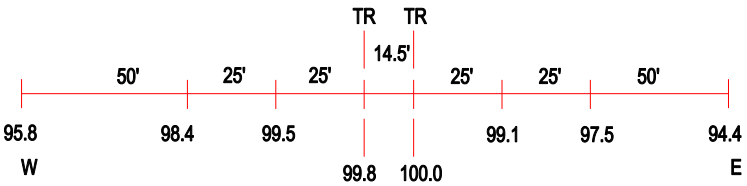

ROAD PROFILE

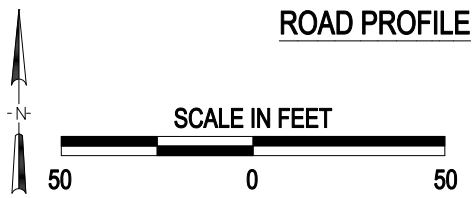

3 Photo Location

Crossing #:	445852J
Location:	Union Co., City of Alto Pass (Near)
Lat/Long:	37°32'40" / 89°27'09"
Railroad:	UP
Street:	Larue Road
Railroad Milepost:	96.58
Crossing Protection:	Train Activated Devices

J:\UNION\445852J\445852J.DWG 08/14/00 09:30 JLA