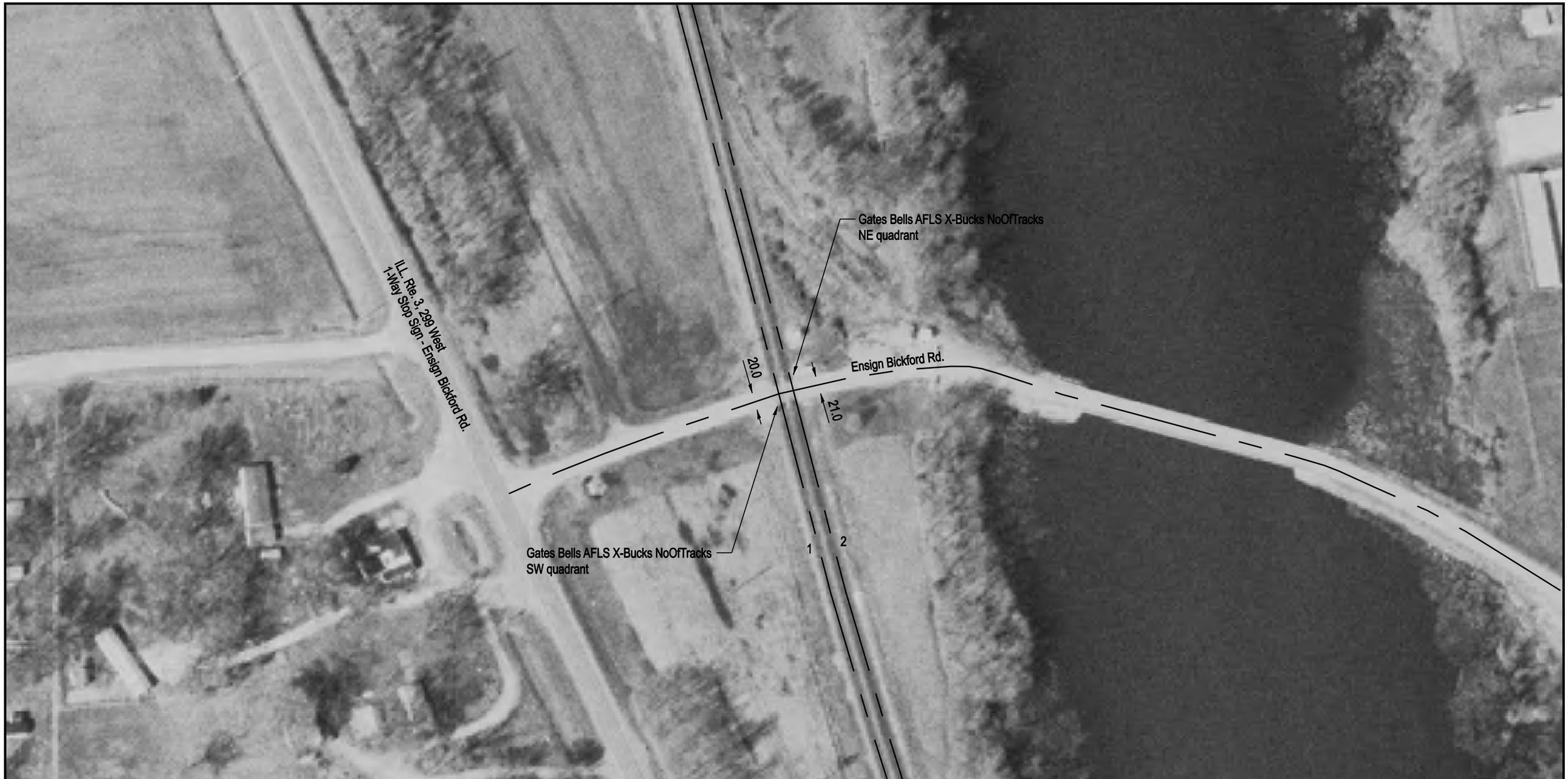

DOT/AAR Inventory #: 445850V

Location: Union Co., Near Alto Pass, IL

Lat/Long: 37° 30' 58"/-89° 26' 39"

Railroad Milepost-Line: 98.64-A

Crossing Angle (Deg.): 85

Crossing Width (By Track): 32.5, 32.5 (1 to 2)

Number of Tracks: 2

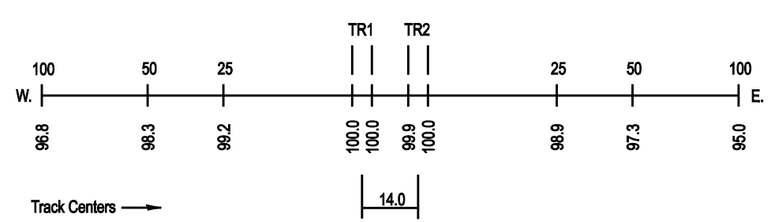

ROAD PROFILE
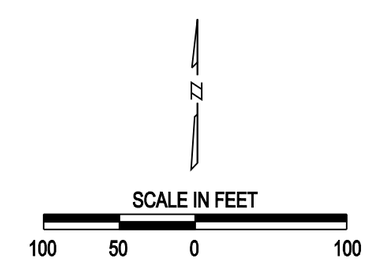
NOTE: ALL MEASUREMENTS ARE IN FEET