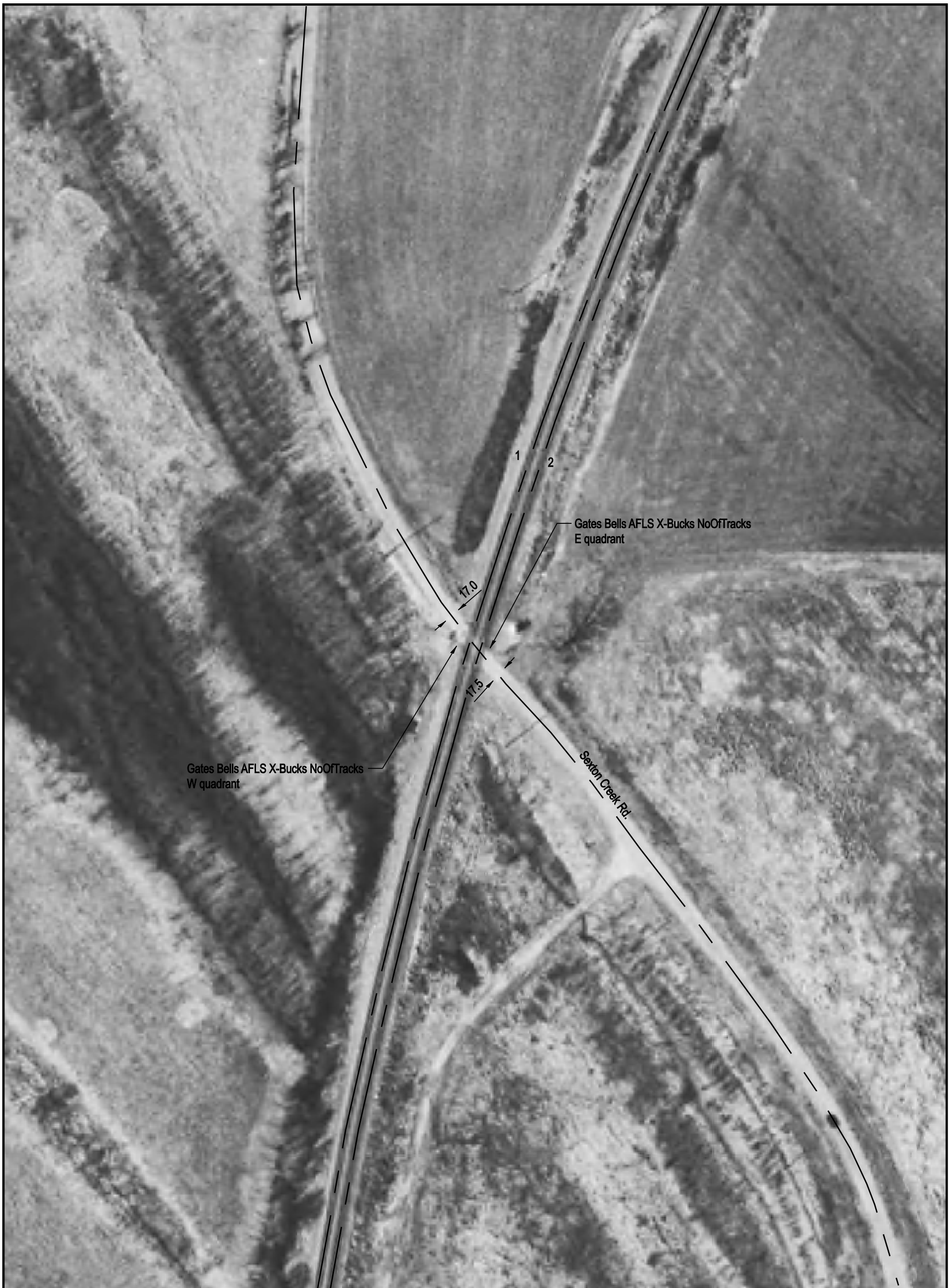

NOTE: ALL MEASUREMENTS ARE IN FEET

DOT/AAR Inventory #: 445826U

Location: Alexander Co., Near Gale, IL

Lat/Long: 37° 17' 37"/-89° 26' 2"

Railroad Milepost - Line: 115.4-A

Crossing Angle (Deg.): 55

Crossing Width (By Track): 32.5, 32.5 (1 to 2)

Number of Tracks: 2

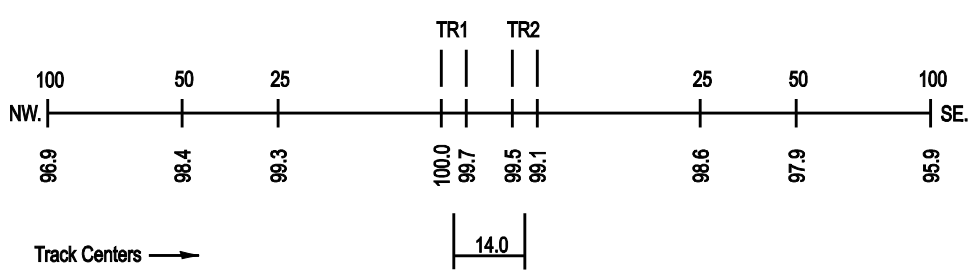
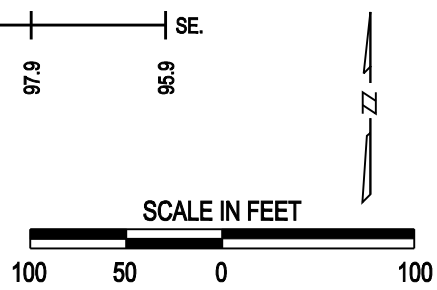
ROAD PROFILE