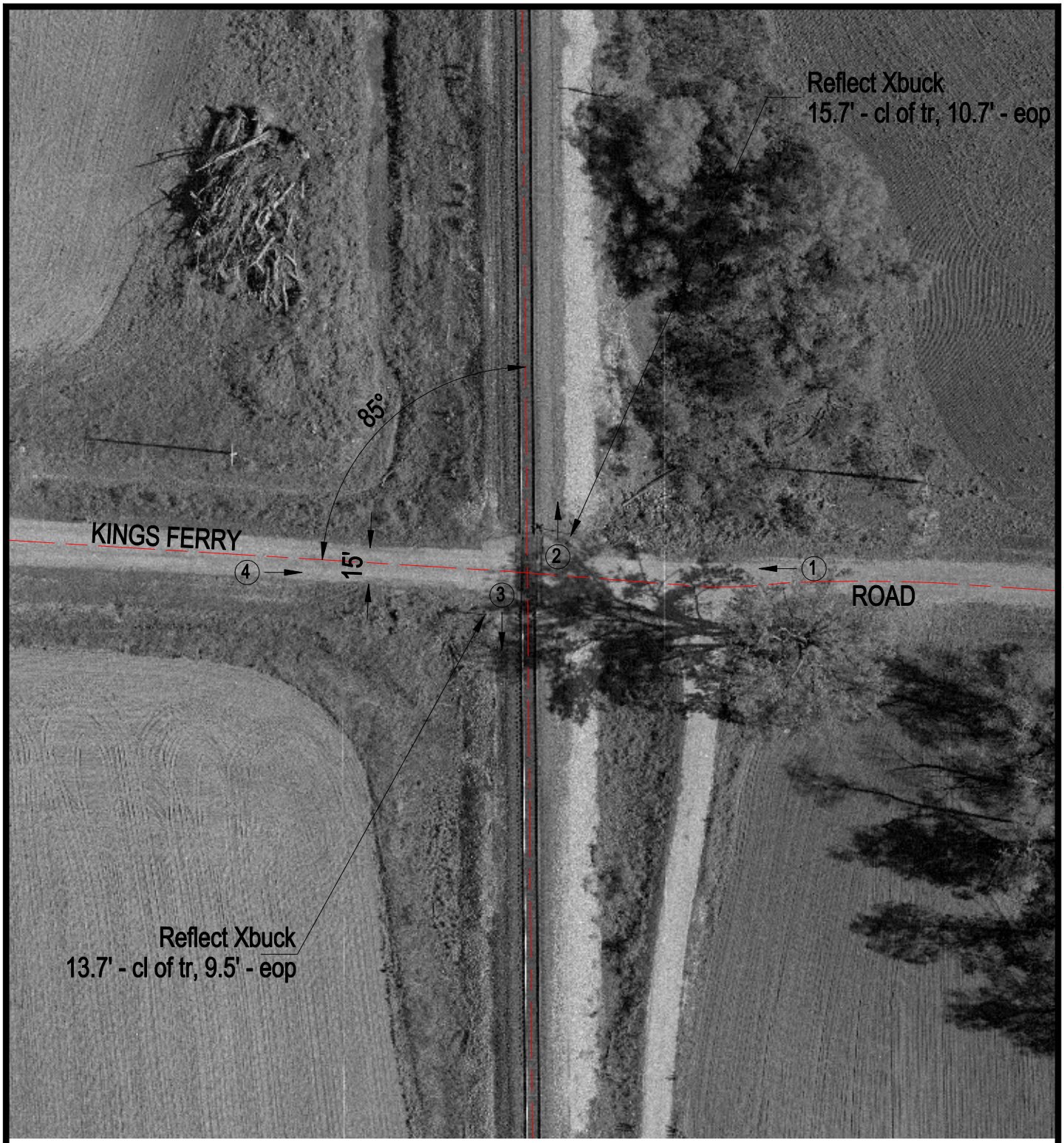

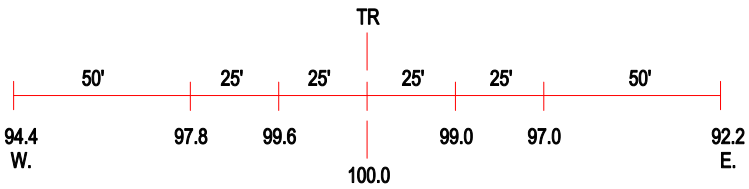

ROAD PROFILE

3 Photo Location

Crossing #:	445807P
Location:	Jackson Co., City of Wolf Lake (N)
Lat/Long:	37°35'59" / 89°27'43"
Railroad:	UP
Street:	Kings Ferry Road
Railroad Milepost:	92.59
Crossing Protection:	Signs