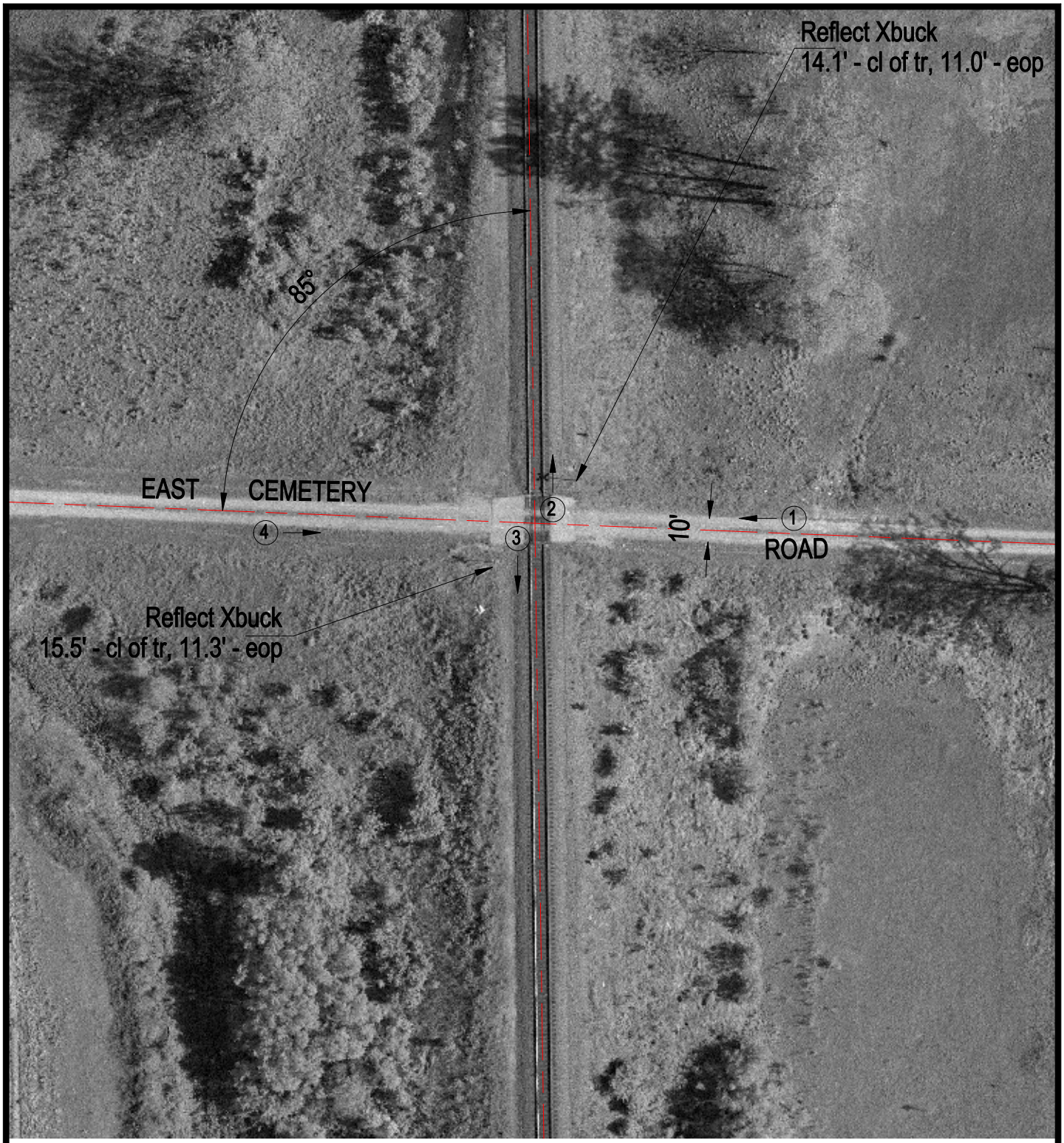

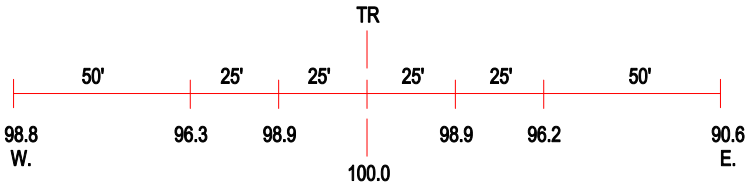

ROAD PROFILE

3 Photo Location

Crossing #:	445806H
Location:	Jackson Co., City of Wolf Lake (N)
Lat/Long:	37°35'08" / 89°27'40"
Railroad:	UP
Street:	E. Cemetery Road
Railroad Milepost:	93.60
Crossing Protection:	Signs