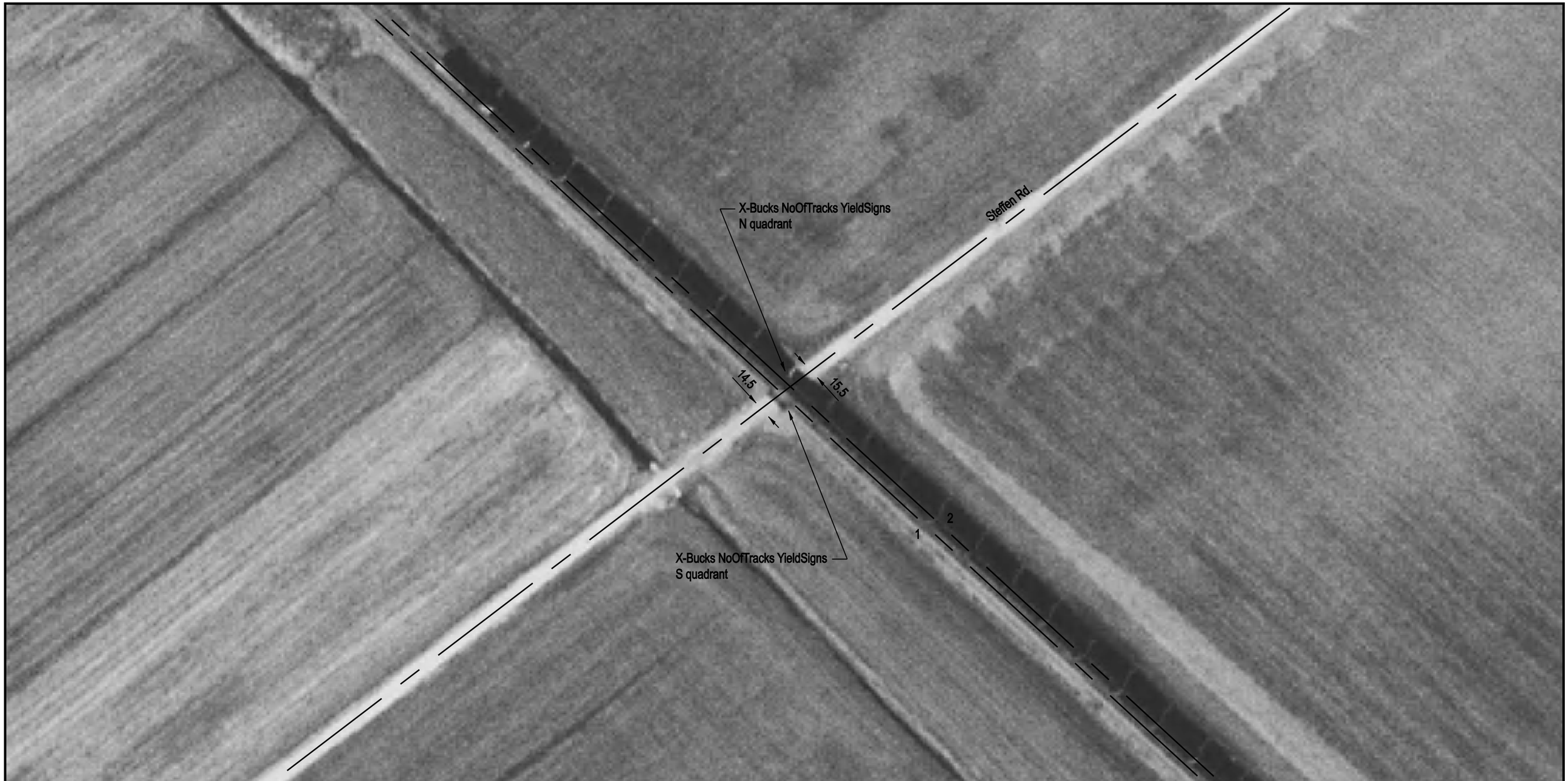

NOTE: ALL MEASUREMENTS ARE IN FEET

DOT/AAR Inventory #: 436301C

Location: Monroe Co., Near Maeystown, IL

Lat/Long: 38° 11' 34"/-90° 15' 10"

Railroad Milepost-Line: 30.44-A

Crossing Angle (Deg.): 80

Crossing Width (By Track): 24.5, 24.0 (1 to 2)

Number of Tracks: 2

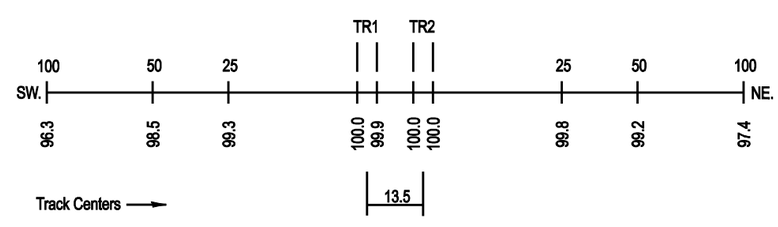
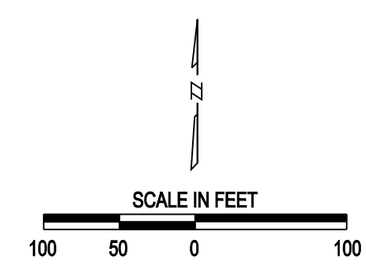
ROAD PROFILE