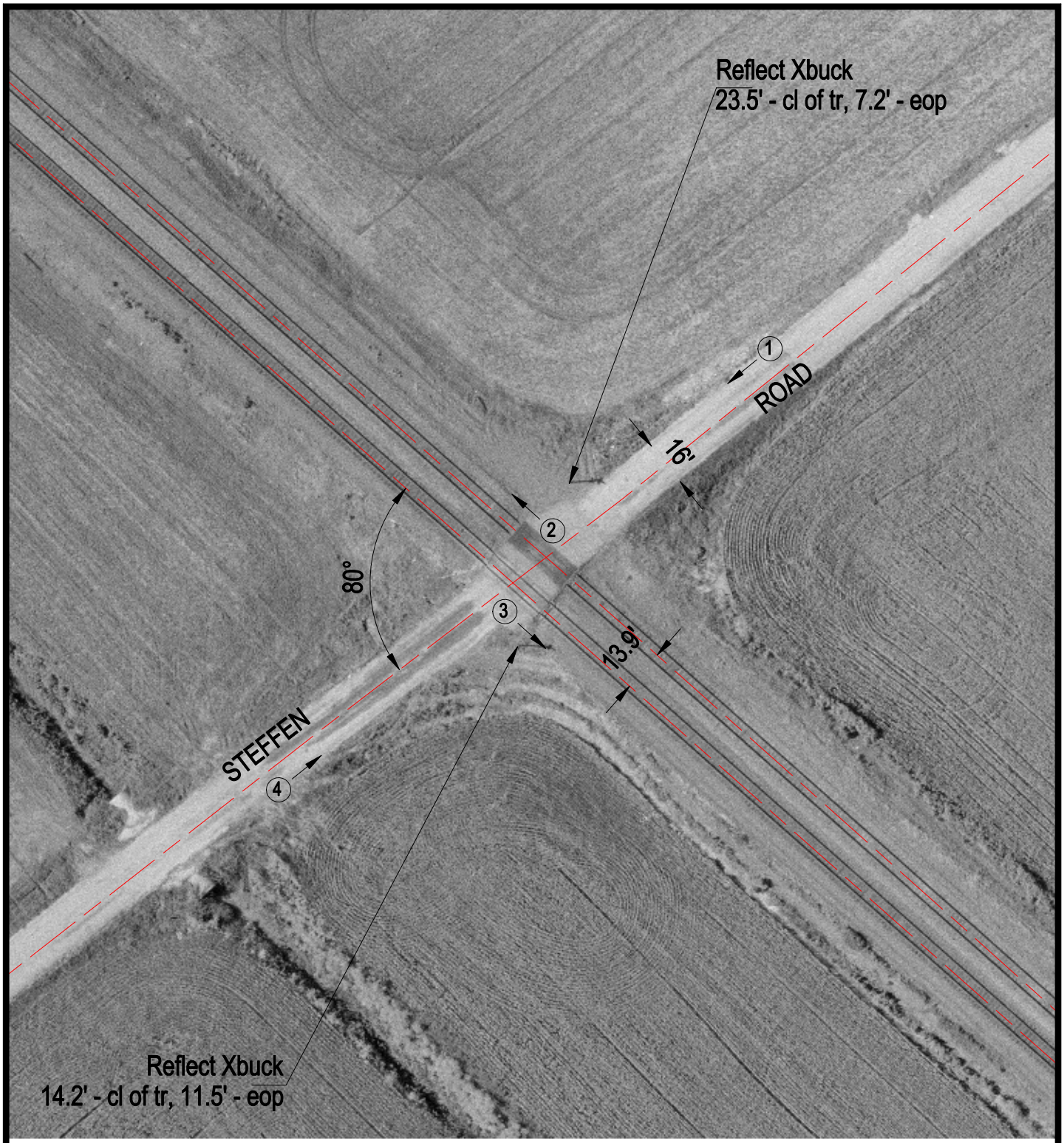

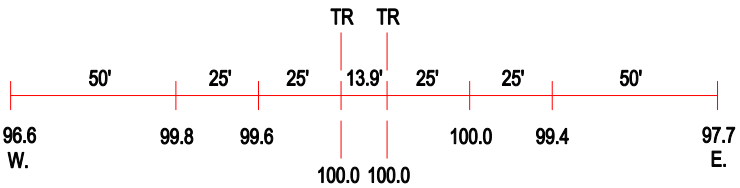

ROAD PROFILE

3 Photo Location

Crossing #:	436301C
Location:	Monroe Co., City of Maeystown (N)
Lat/Long:	38°11'34" / 90°15'12"
Railroad:	UP
Street:	Steffen Road
Railroad Milepost:	30.44
Crossing Protection:	Signs