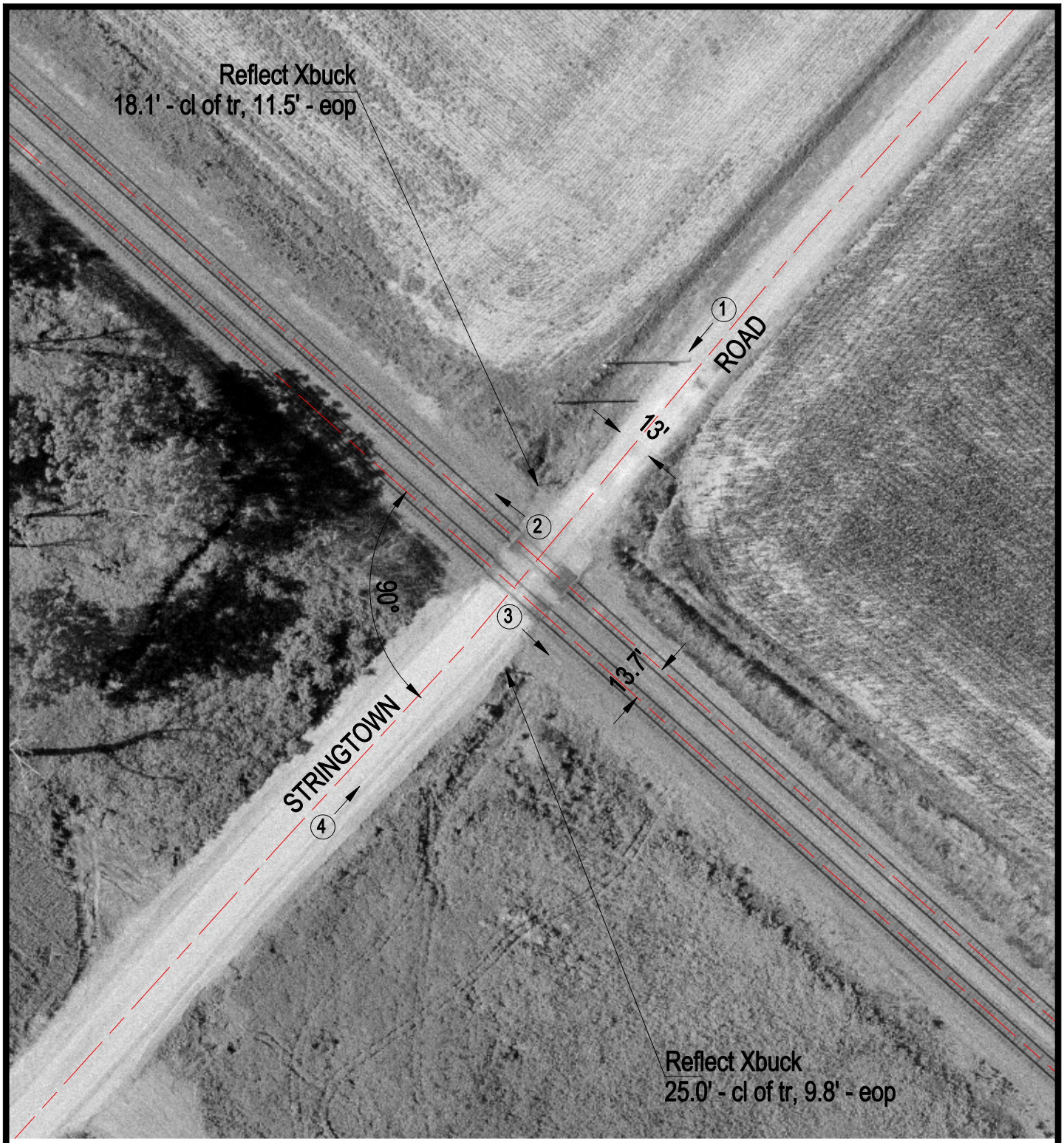

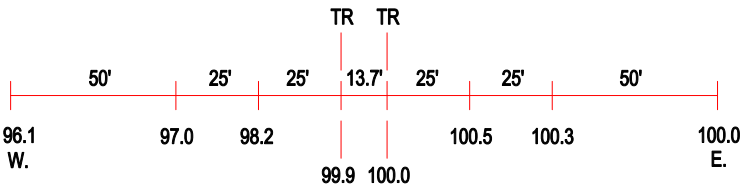

ROAD PROFILE

3 Photo Location

Crossing #:	436295B
Location:	Monroe Co., City of Fults (N)
Lat/Long:	38°10'44" / 90°14'04"
Railroad:	UP
Street:	Stringtown Road
Railroad Milepost:	31.79
Crossing Protection:	Signs