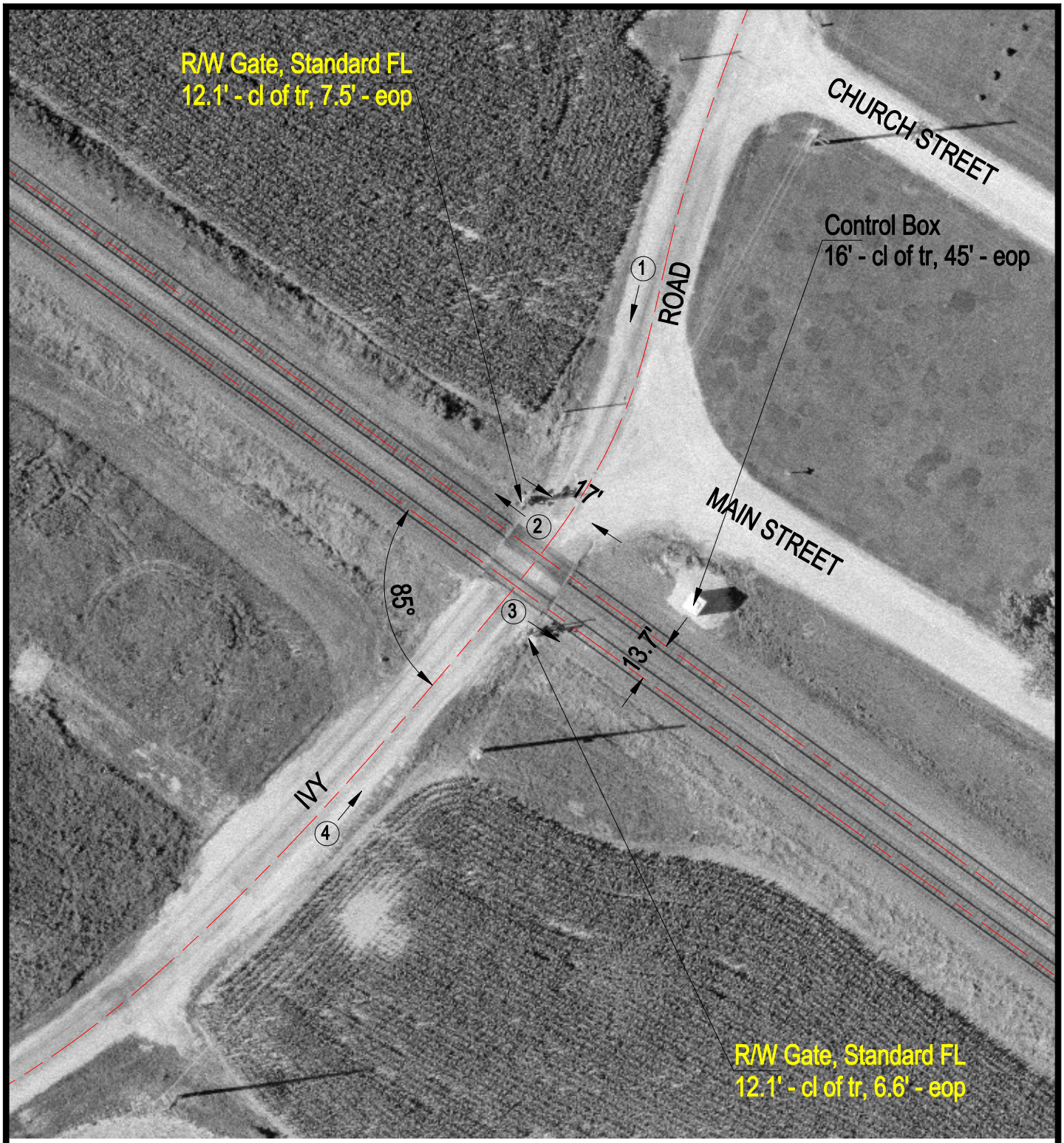

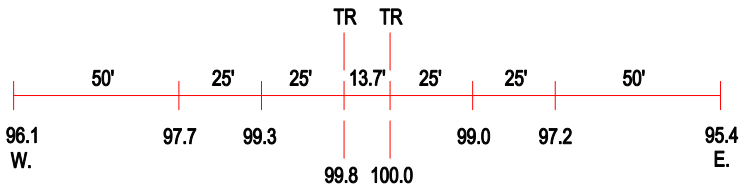

ROAD PROFILE

3 Photo Location

Crossing #:	436289X
Location:	Monroe Co., City of Fults (I)
Lat/Long:	38°09'58" / 90°13'00"
Railroad:	UP
Street:	Ivy Road
Railroad Milepost:	33.20
Crossing Protection:	Train Activated Devices