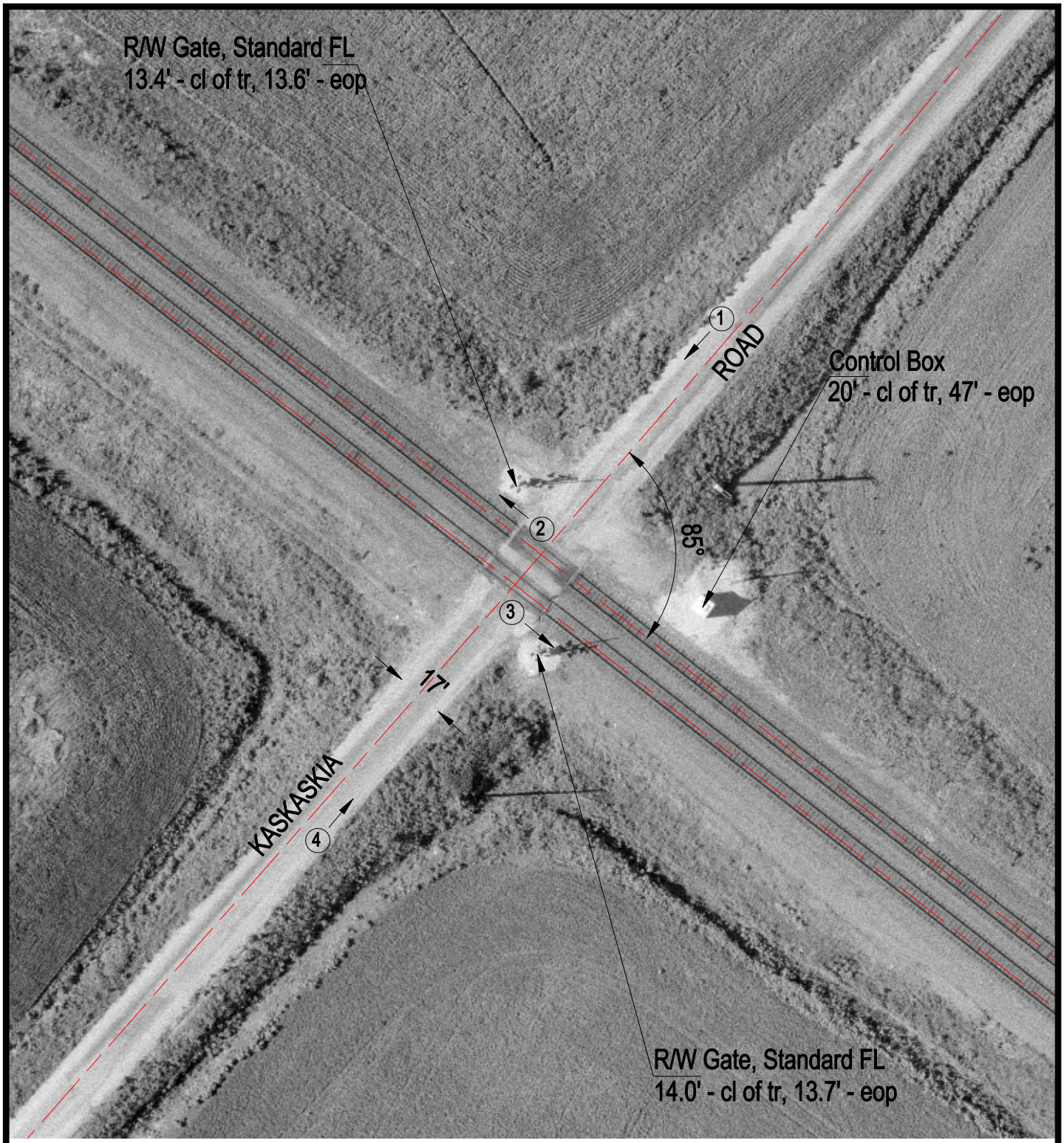

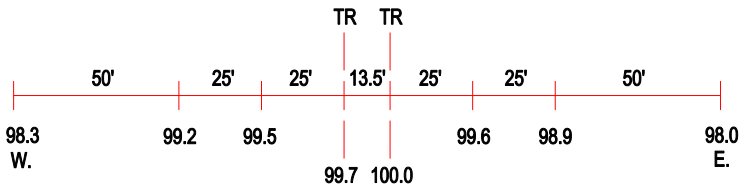

ROAD PROFILE

3 Photo Location

Crossing #:	436283G
Location:	Monroe Co., City of Fults (N)
Lat/Long:	38°07'35" / 90°09'43"
Railroad:	UP
Street:	Kaskaskia Road
Railroad Milepost:	37.20
Crossing Protection:	Train Activated Devices