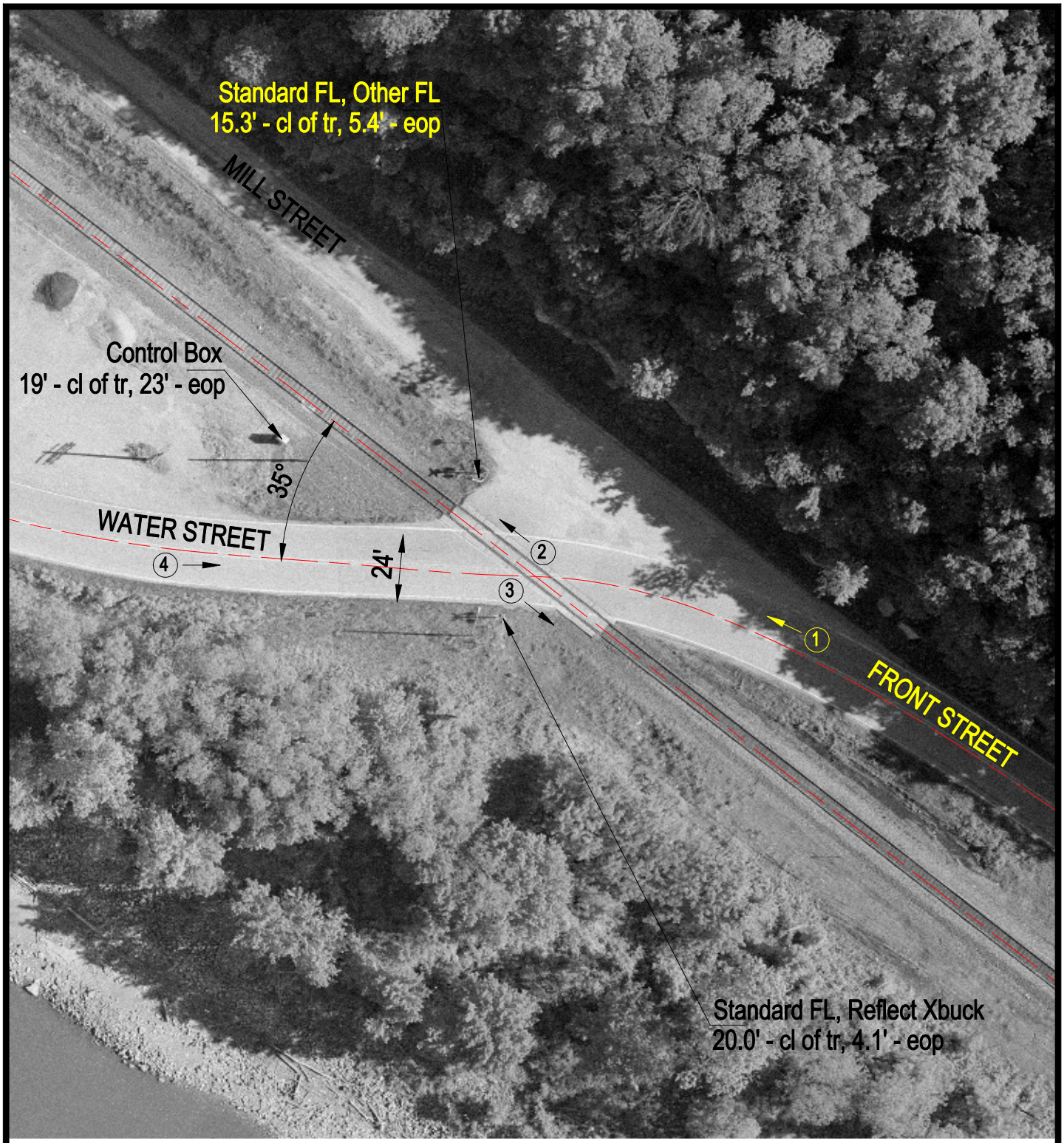

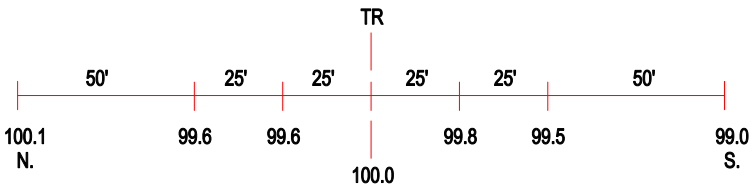

ROAD PROFILE

(3) Photo Location

Crossing #:	436230H
Location:	Randolph Co., City of Chester (I)
Lat/Long:	37°53'34" / 89°48'52"
Railroad:	UP
Street:	Water Street
Railroad Milepost:	62.49
Crossing Protection:	Train Activated Devices