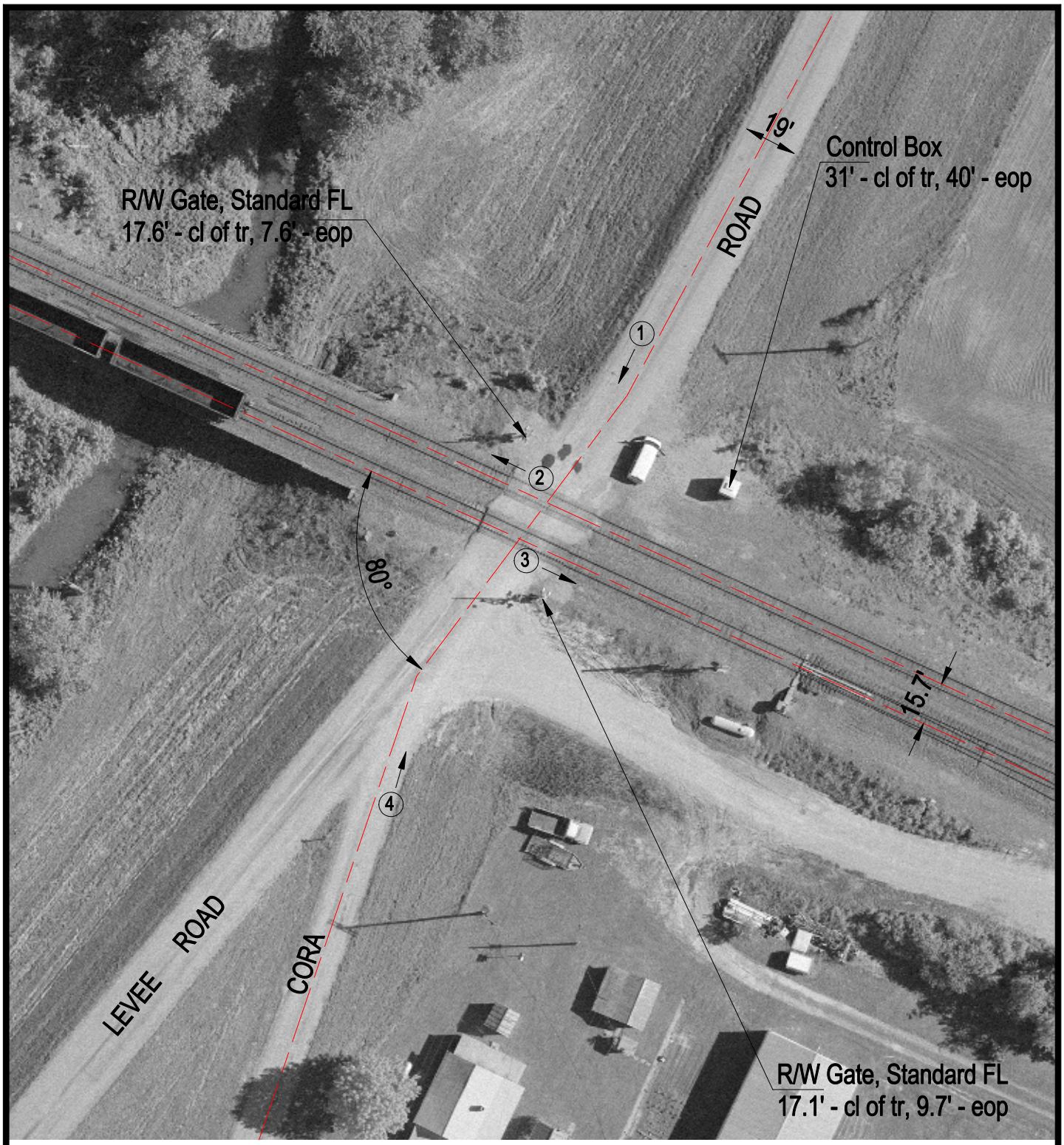

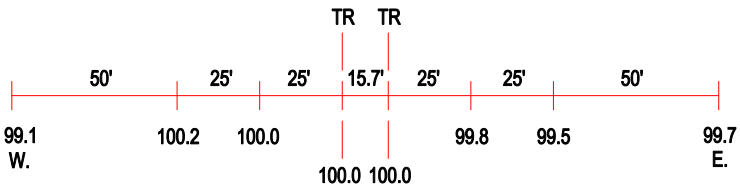

ROAD PROFILE

(3) Photo Location

Crossing #:	436221J
Location:	Jackson Co., City of Jacob (N)
Lat/Long:	37°50'00" / 89°40'20"
Railroad:	UP
Street:	Cora Road
Railroad Milepost:	71.65
Crossing Protection:	Train Activated Devices