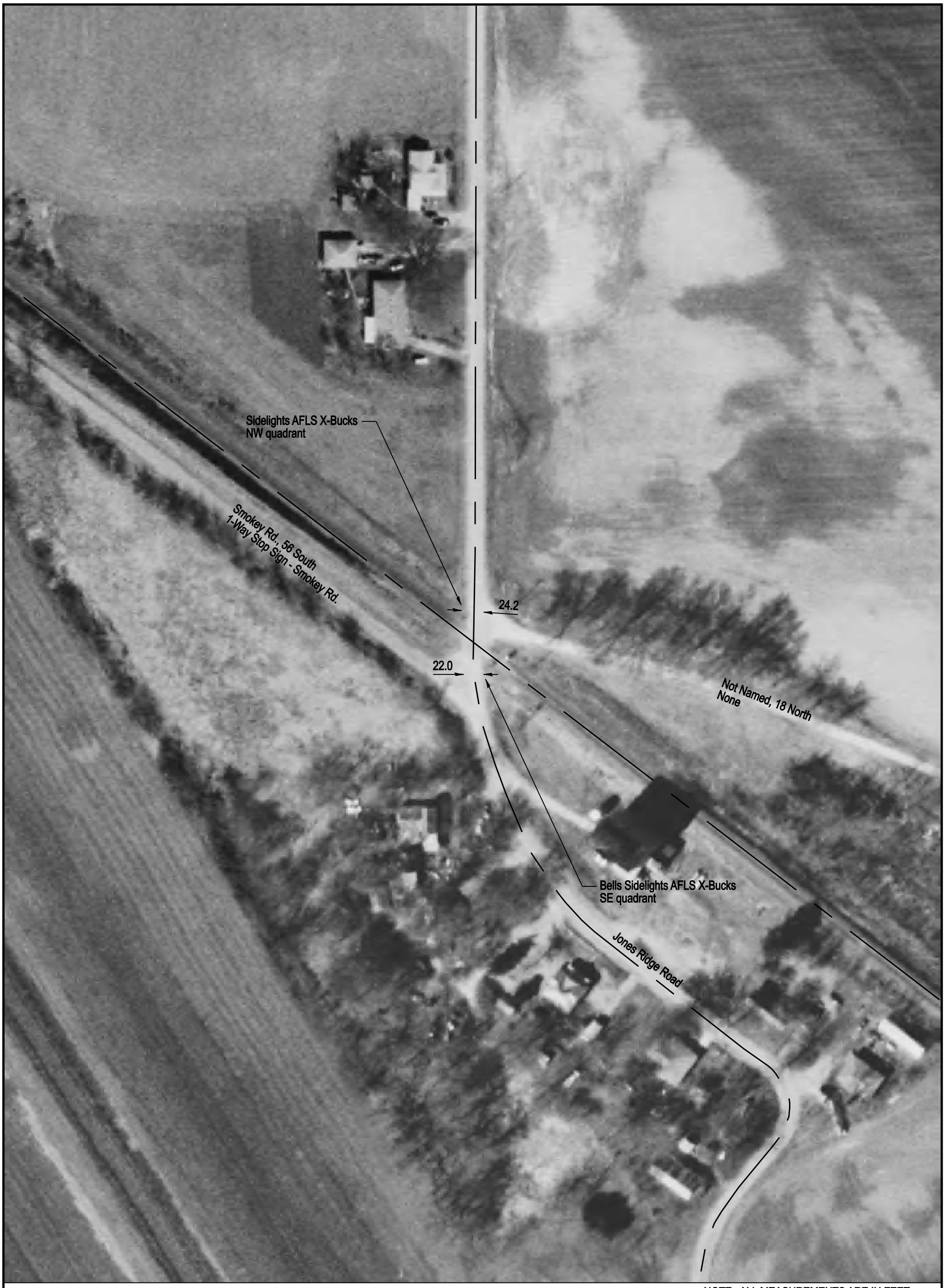

NOTE: ALL MEASUREMENTS ARE IN FEET

DOT/AAR Inventory #: 436218B

Location: Jackson Co., Near Jacob, IL

Lat/Long: 37° 48' 6"/-89° 37' 36"

Railroad Milepost - Line: 74.62-A

Crossing Angle (Deg.): 70

Crossing Width (By Track): 40.5

Number of Tracks: 1

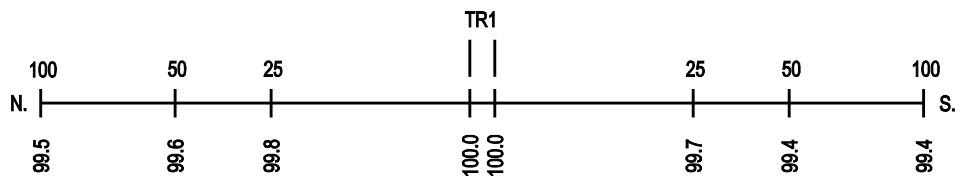
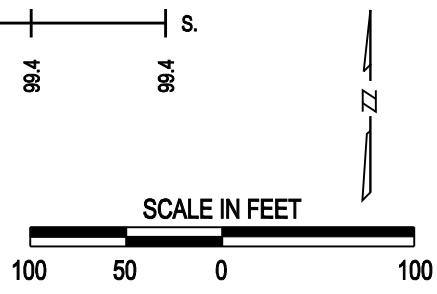
ROAD PROFILE