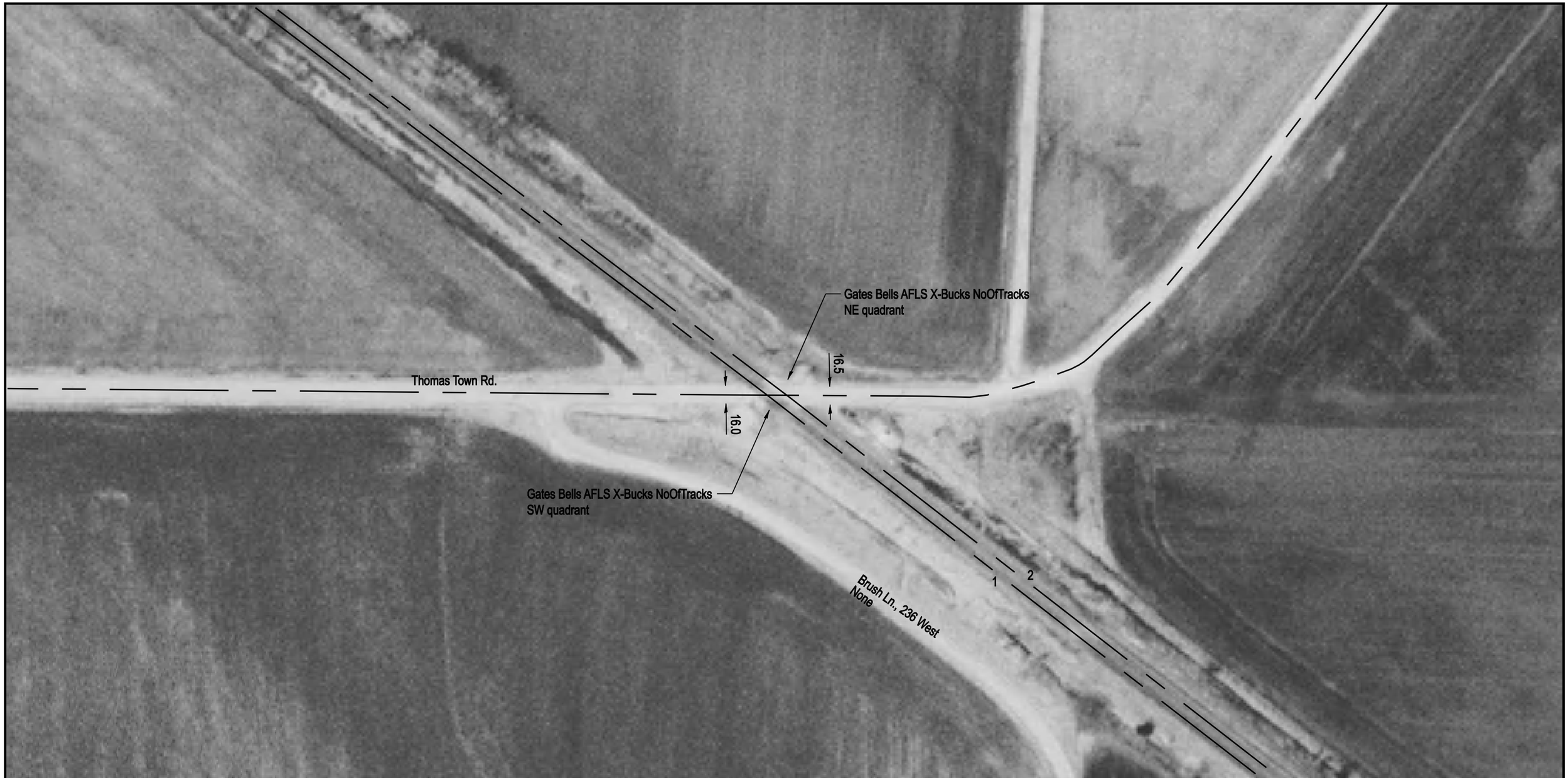

NOTE: ALL MEASUREMENTS ARE IN FEET

DOT/AAR Inventory #: 436213S

Location: Jackson Co., Near Jacob, IL

Lat/Long: 37º 45' 60"/-89º 34' 11"

Railroad Milepost-Line: 78.58-A

Crossing Angle (Deg.): 35

Crossing Width (By Track): 48.0, 47.5 (1 to 2)

Number of Tracks: 2

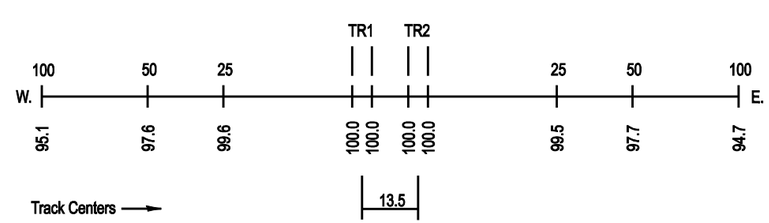
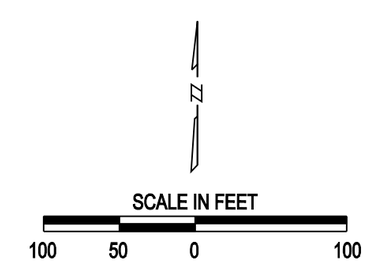
ROAD PROFILE