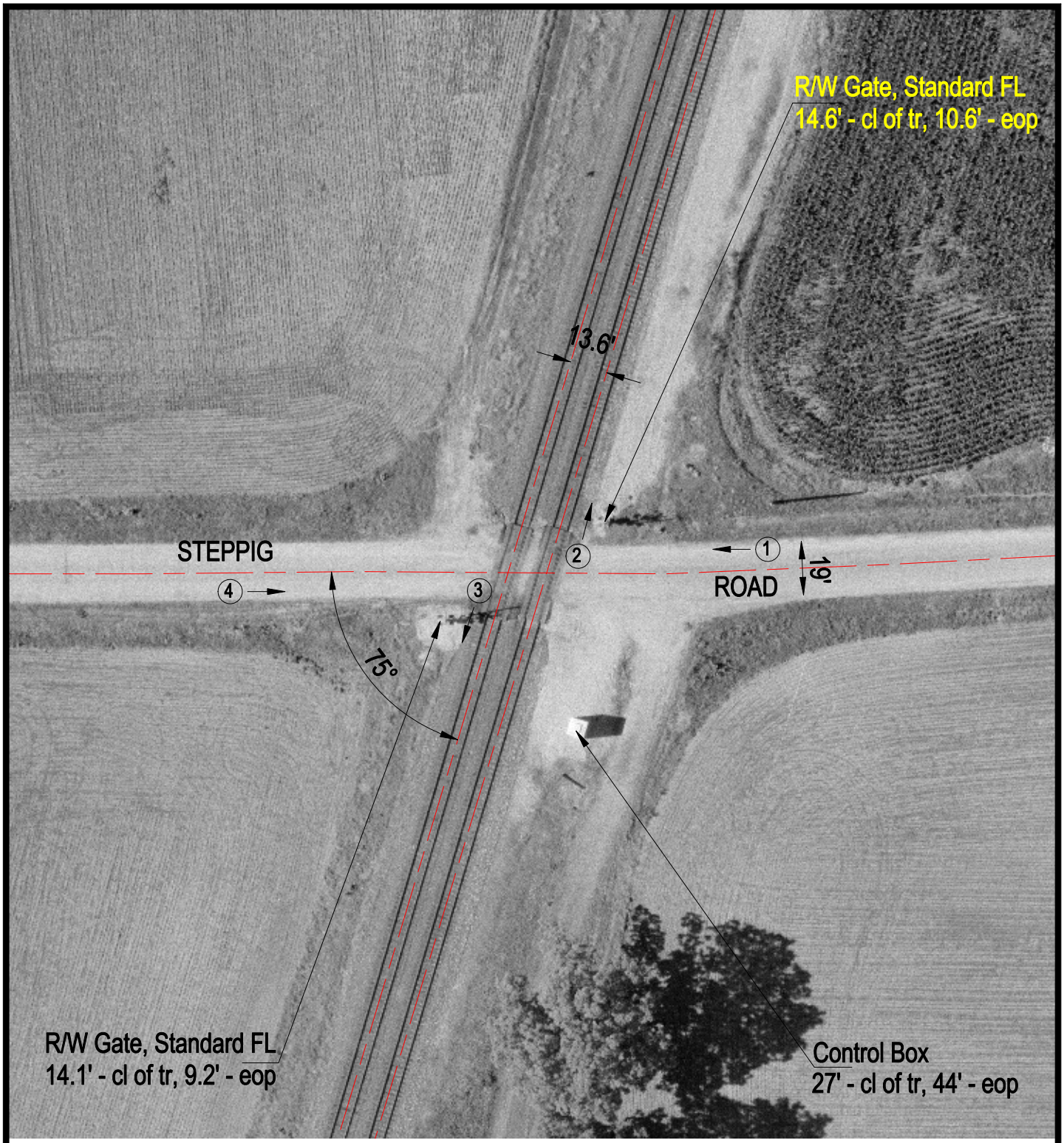

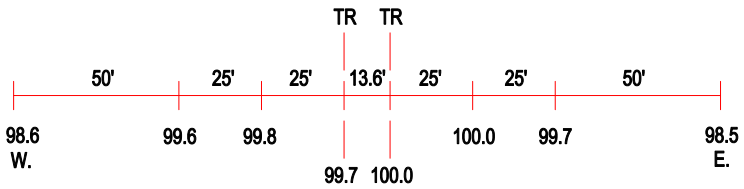

ROAD PROFILE

(3) Photo Location

Crossing #:	436144L
Location:	Monroe Co., City of Columbia (N)
Lat/Long:	38°25'13" / 90°15'27"
Railroad:	UP
Street:	Steppig Road
Railroad Milepost:	13.31
Crossing Protection:	Train Activated Devices