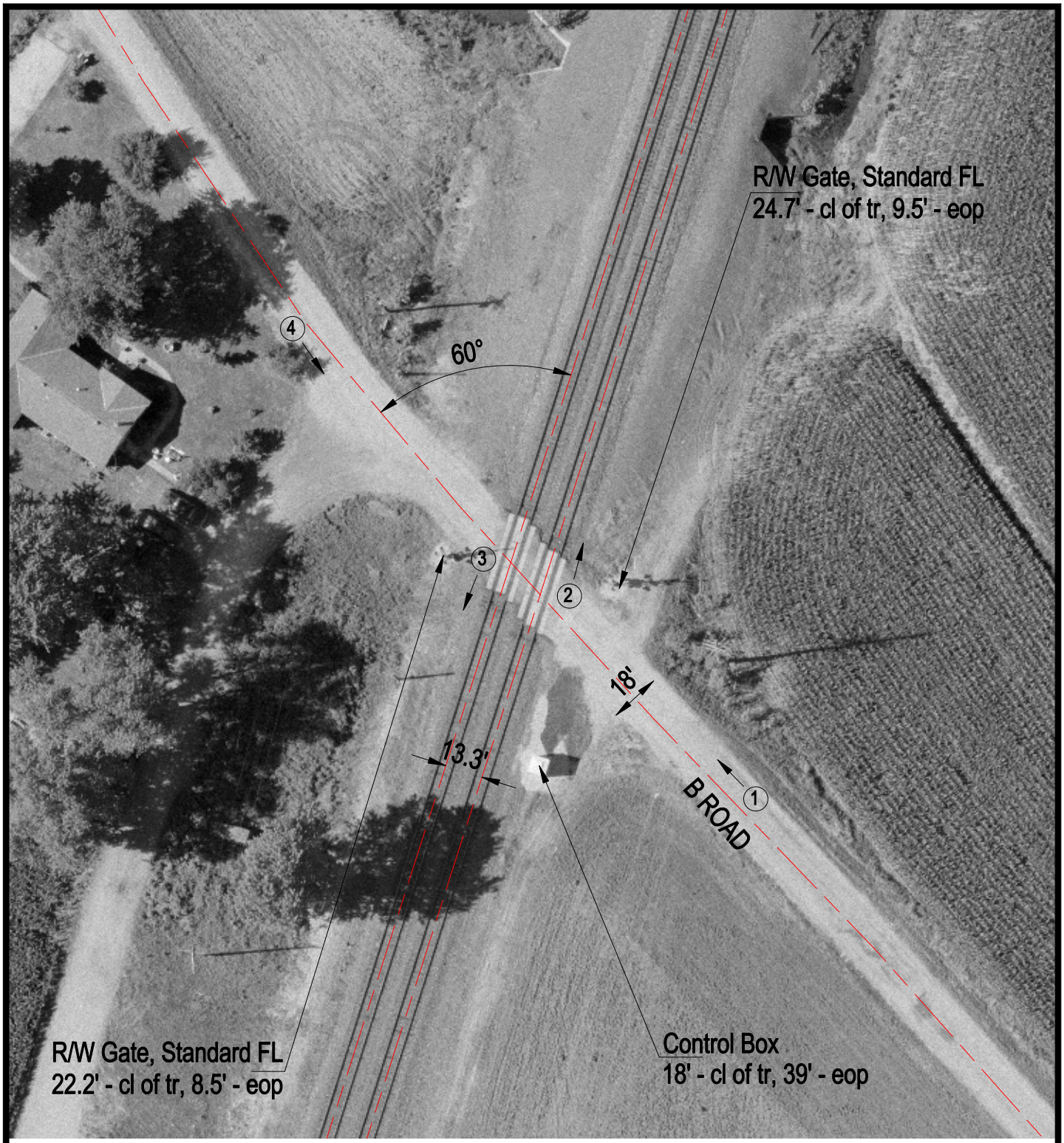

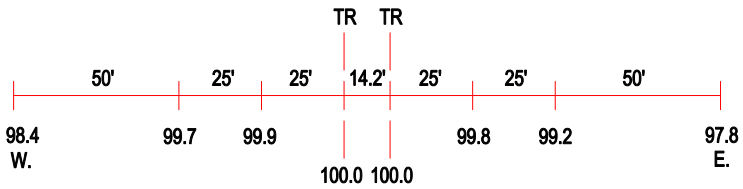

ROAD PROFILE

3 Photo Location

Crossing #:	436140J
Location:	Monroe Co., City of Columbia (N)
Lat/Long:	38°23'44" / 90°16'09"
Railroad:	UP
Street:	B Road
Railroad Milepost:	15.11
Crossing Protection:	Train Activated Devices