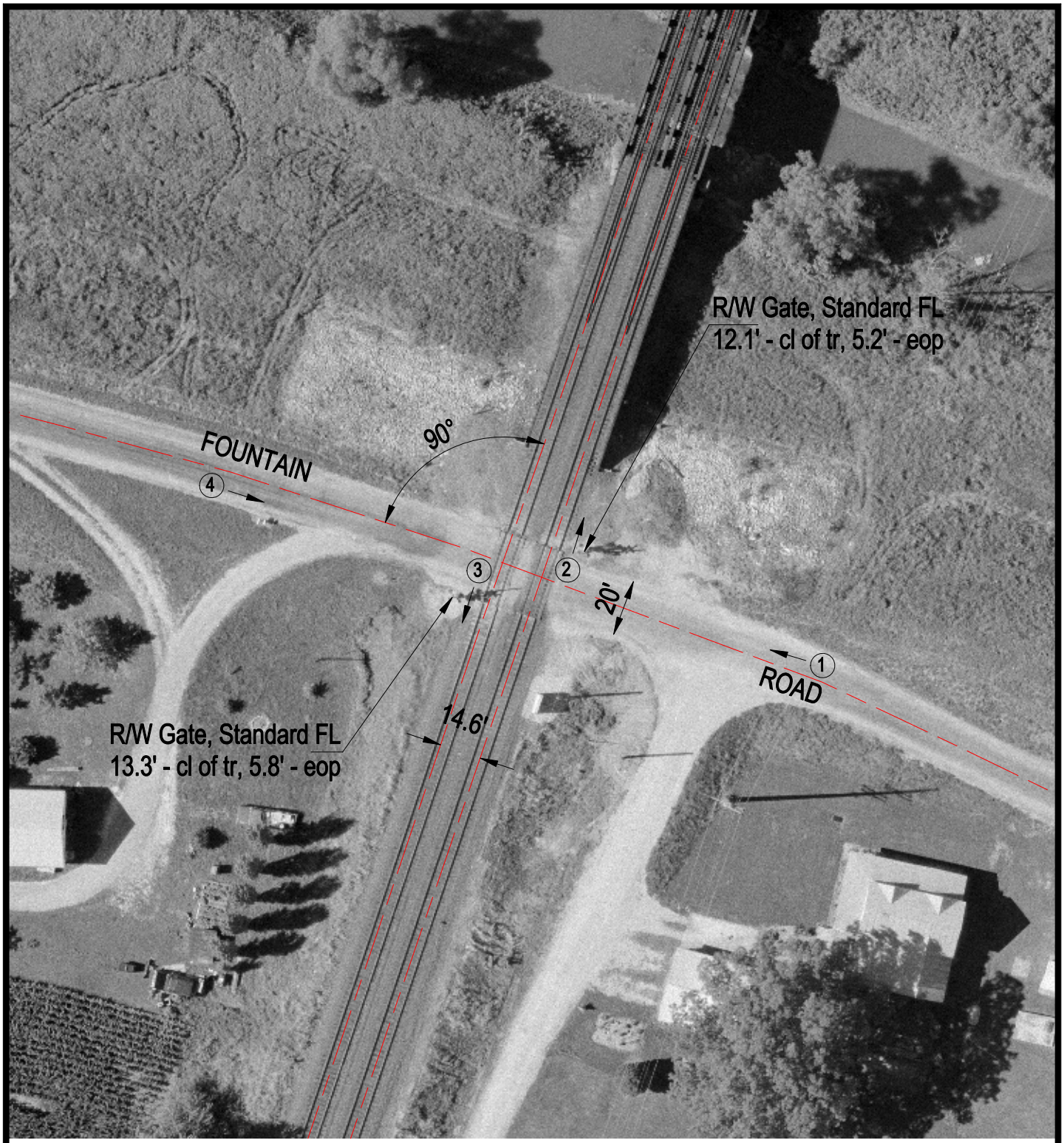

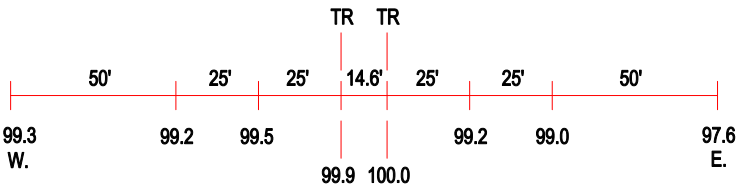

ROAD PROFILE

3 Photo Location

Crossing #:	436133Y
Location:	Monroe Co., City of Valmeyer (N)
Lat/Long:	38°21'46" / 90°17'04"
Railroad:	UP
Street:	Fountain Road
Railroad Milepost:	17.60
Crossing Protection:	Train Activated Devices