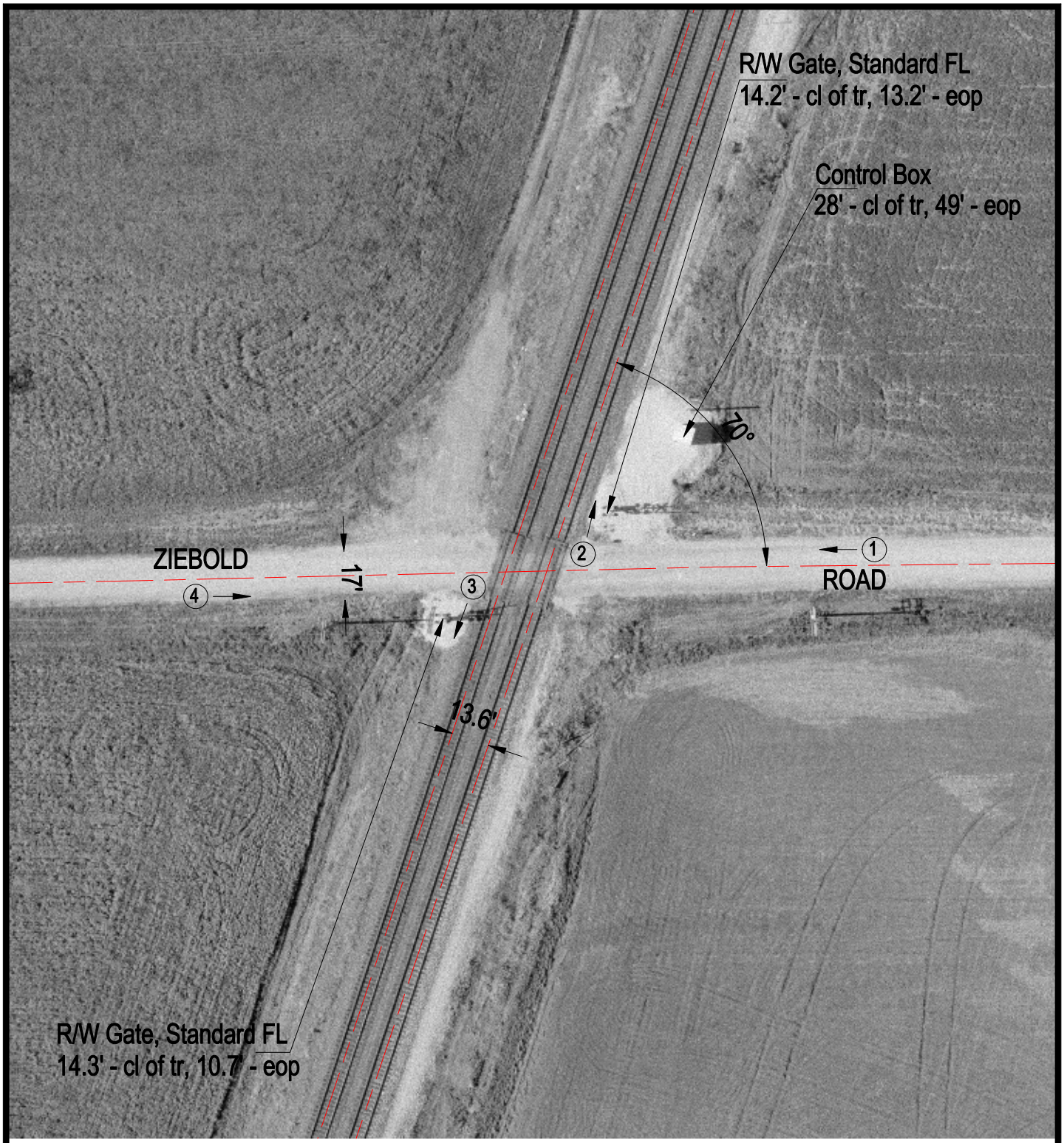

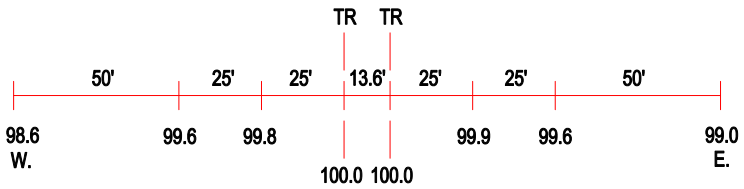

ROAD PROFILE

(3) Photo Location

Crossing #:	436126N
Location:	Monroe Co., City of Valmeyer (N)
Lat/Long:	38°20'12" / 90°17'49"
Railroad:	UP
Street:	Ziebold Road
Railroad Milepost:	19.58
Crossing Protection:	Train Activated Devices