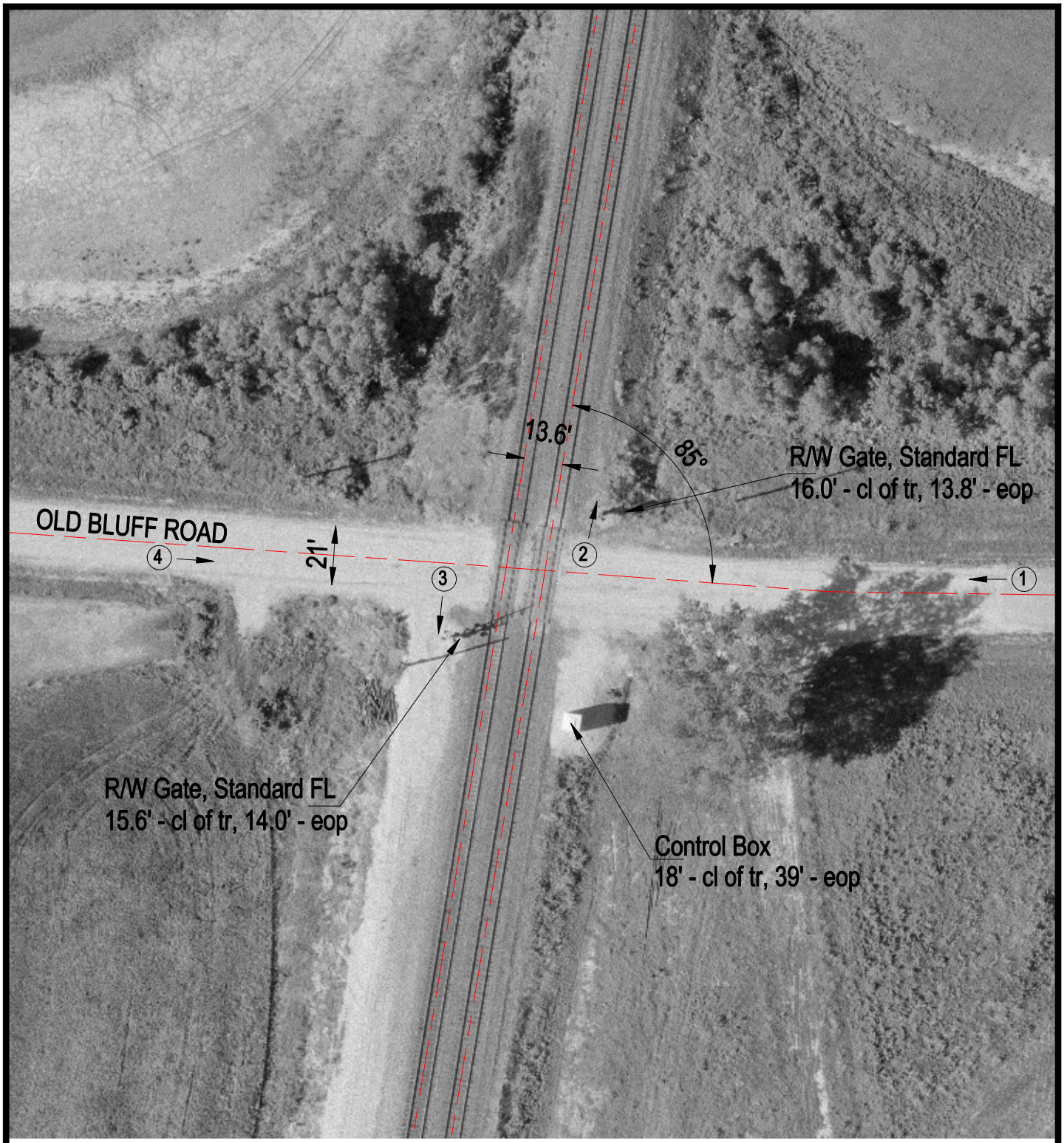

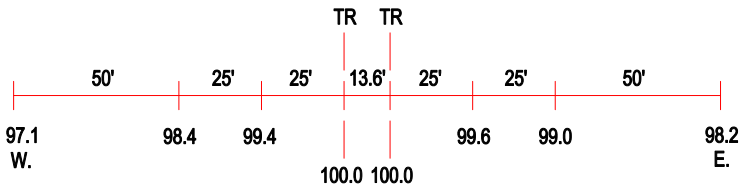

ROAD PROFILE

3 Photo Location

Crossing #:	436124A
Location:	Monroe Co., City of Valmeyer (N)
Lat/Long:	38°19'22" / 90°18'11"
Railroad:	UP
Street:	Old Bluff Road
Railroad Milepost:	20.51
Crossing Protection:	Train Activated Devices