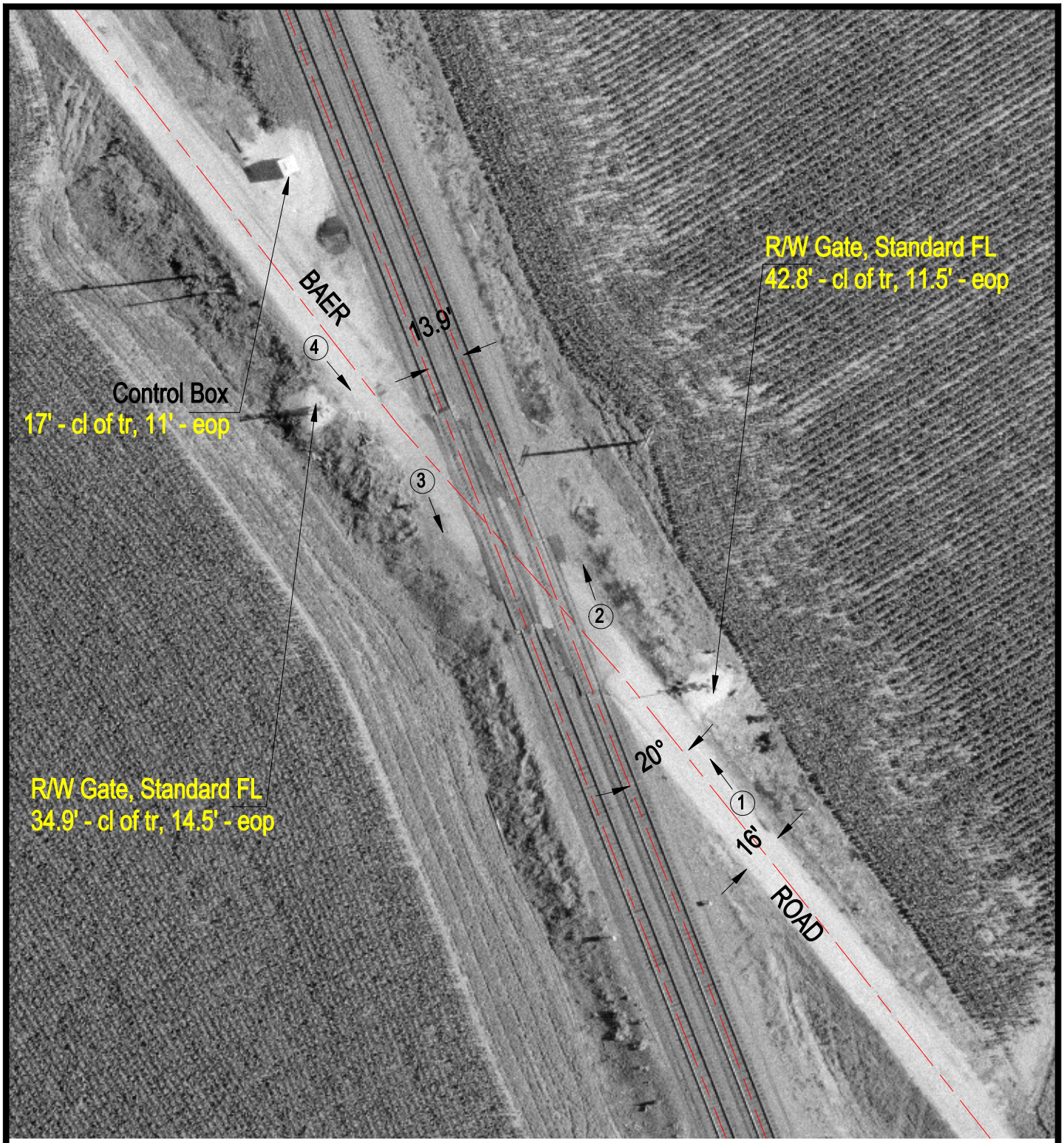

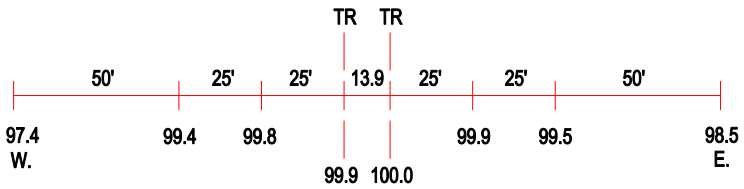

ROAD PROFILE

(3) Photo Location

Crossing #:	436116H
Location:	Monroe Co., City of Valmeyer (N)
Lat/Long:	38°15'23" / 90°17'59"
Railroad:	UP
Street:	Baer Road
Railroad Milepost:	25.28
Crossing Protection:	Train Activated Devices