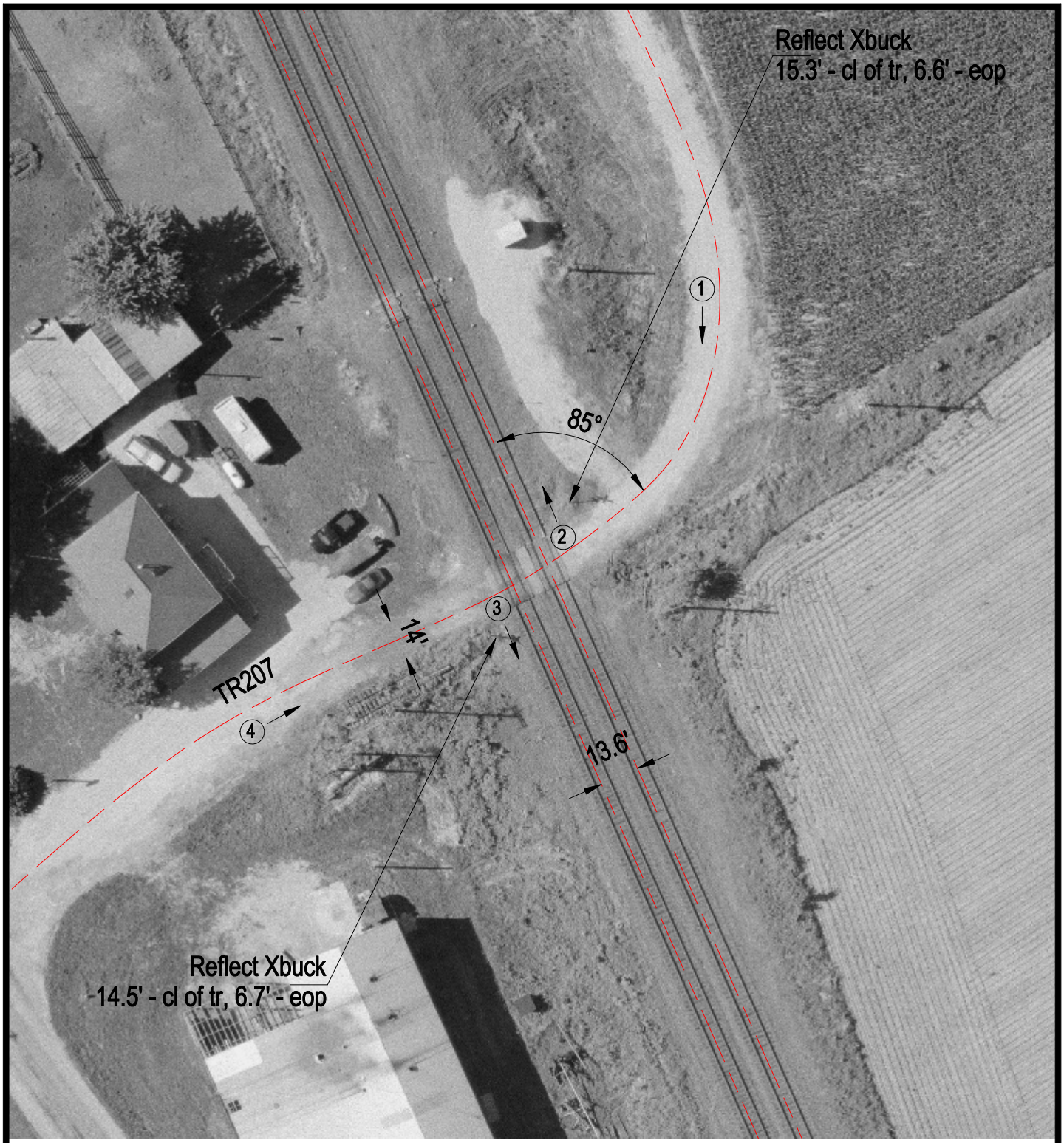

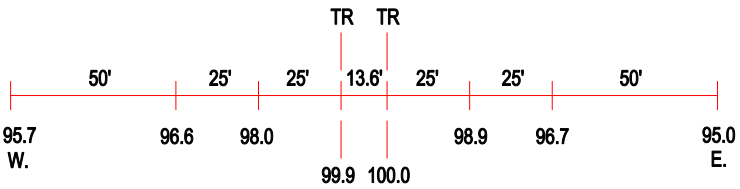

ROAD PROFILE

(3) Photo Location

Crossing #:	436107J
Location:	Monroe Co., City of Maeystown (N)
Lat/Long:	38°13'19" / 90°16'46"
Railroad:	UP
Street:	TR207
Railroad Milepost:	28.00
Crossing Protection:	Signs