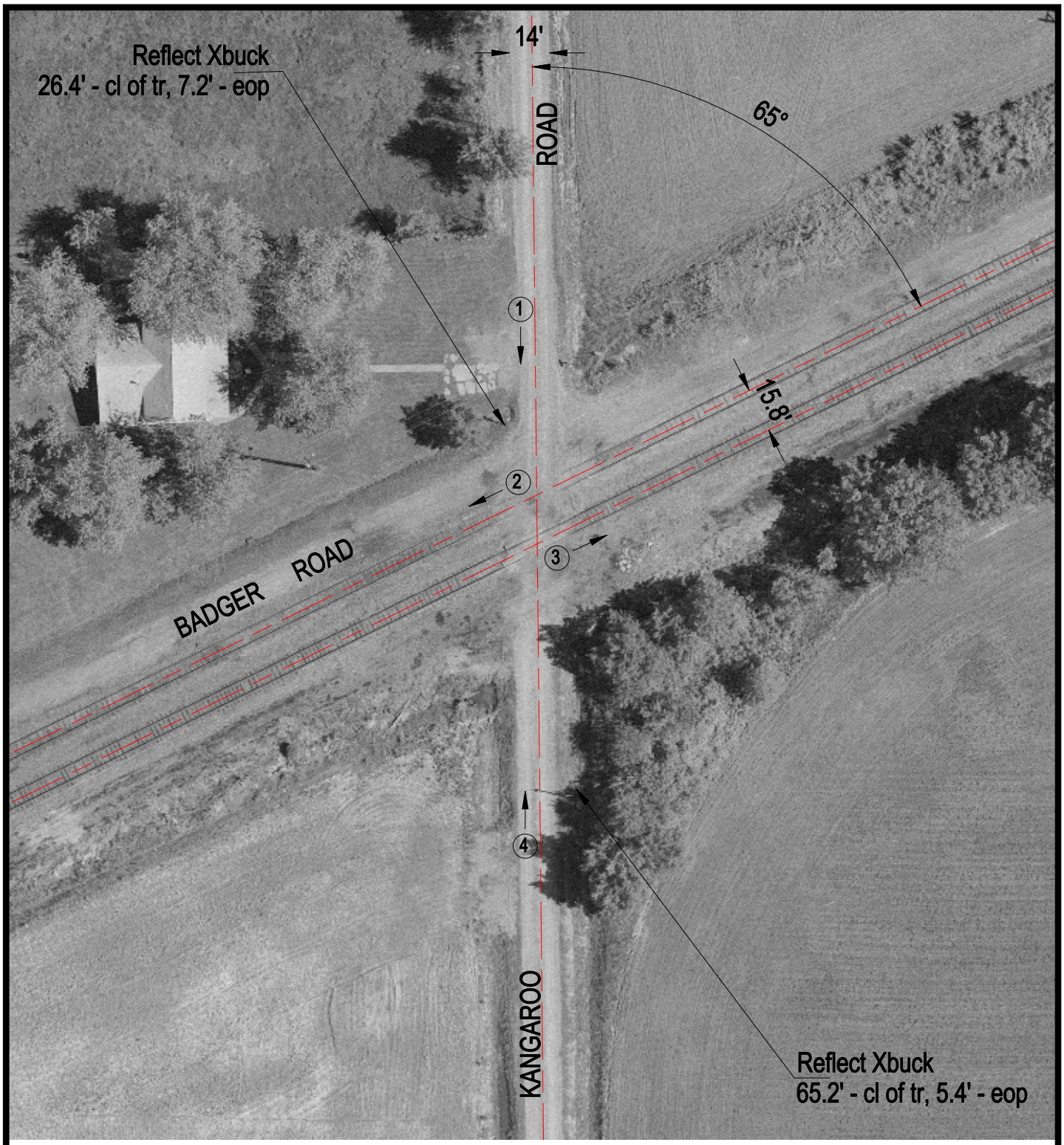

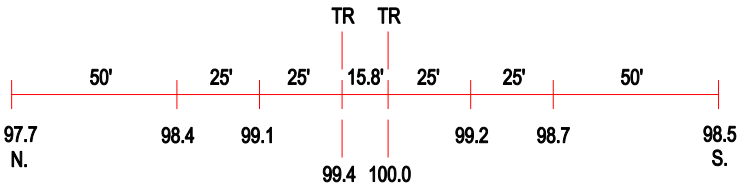

ROAD PROFILE

N

SCALE IN FEET

50 0 50

3 Photo Location

Crossing #:	431178N
Location:	Perry Co., City of Cutler (N)
Lat/Long:	38°02'12" / 89°33'22"
Railroad:	UP
Street:	Kangaroo Road
Railroad Milepost:	83.21
Crossing Protection:	Signs