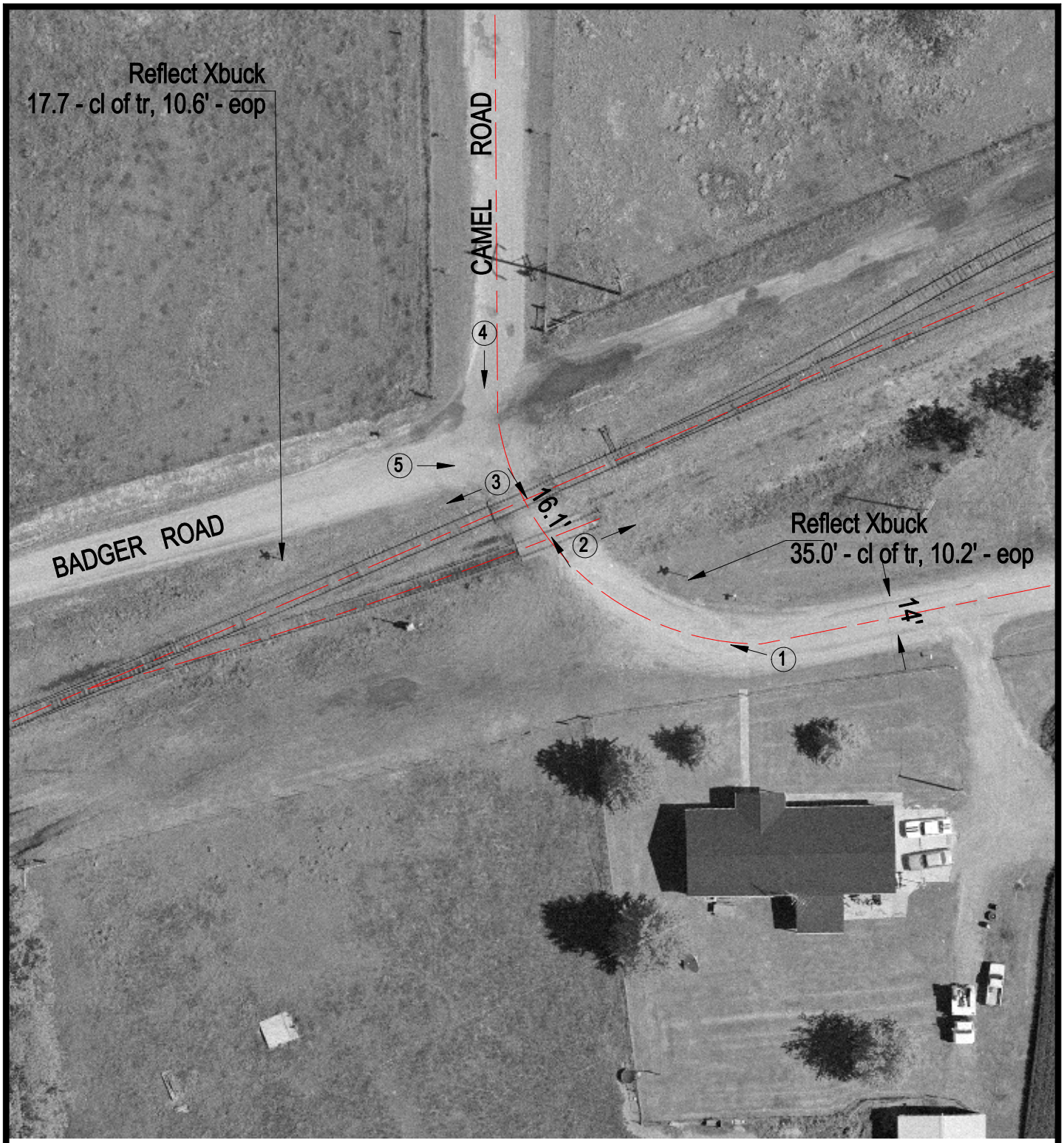


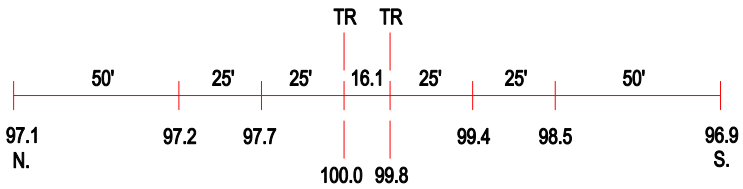


ROAD PROFILE

(3) Photo Location

| | |
|---|---|
| Crossing #: | 431177G |
| Location: | Perry Co., City of Cutler (N) |
| Lat/Long: | 38°02'06" / 89°33'37" |
| Railroad: | UP |
| Street: | Camel Road |
| Railroad Milepost: | 82.96 |
| Crossing Protection: | Signs |