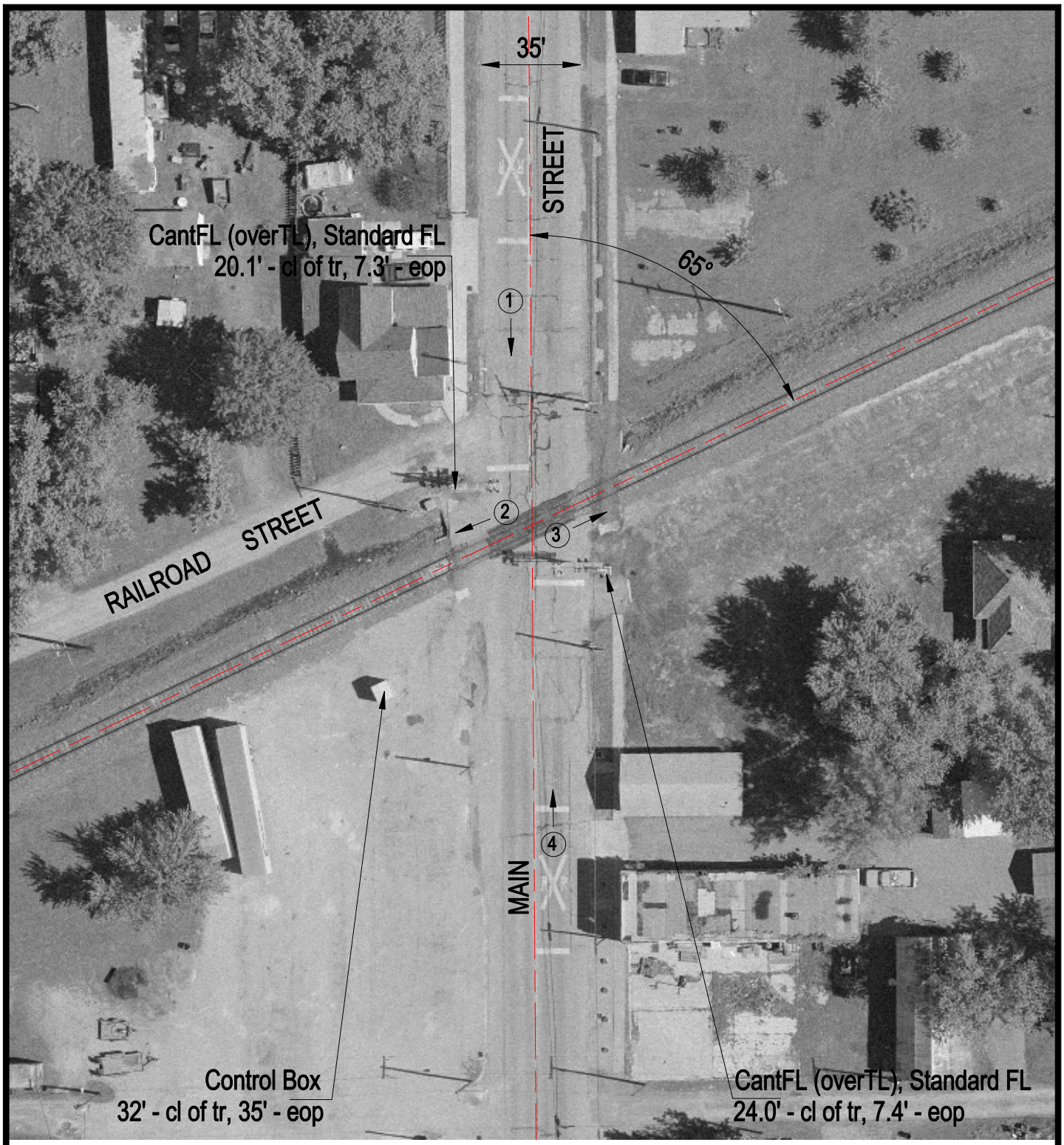

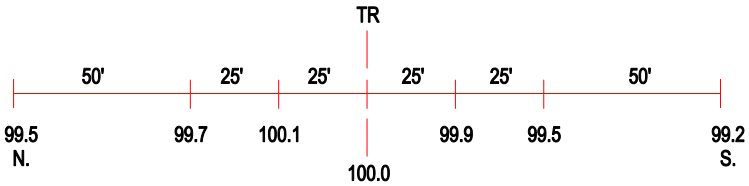

ROAD PROFILE

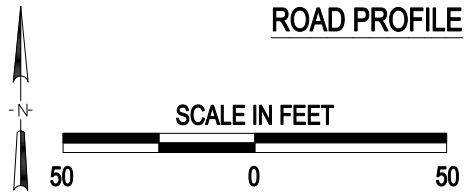

3 Photo Location

Crossing #:	431174L
Location:	Perry Co., City of Cutler (I)
Lat/Long:	38°01'57" / 89°33'57"
Railroad:	UP
Street:	Main Street
Railroad Milepost:	82.66
Crossing Protection:	Train Activated Devices