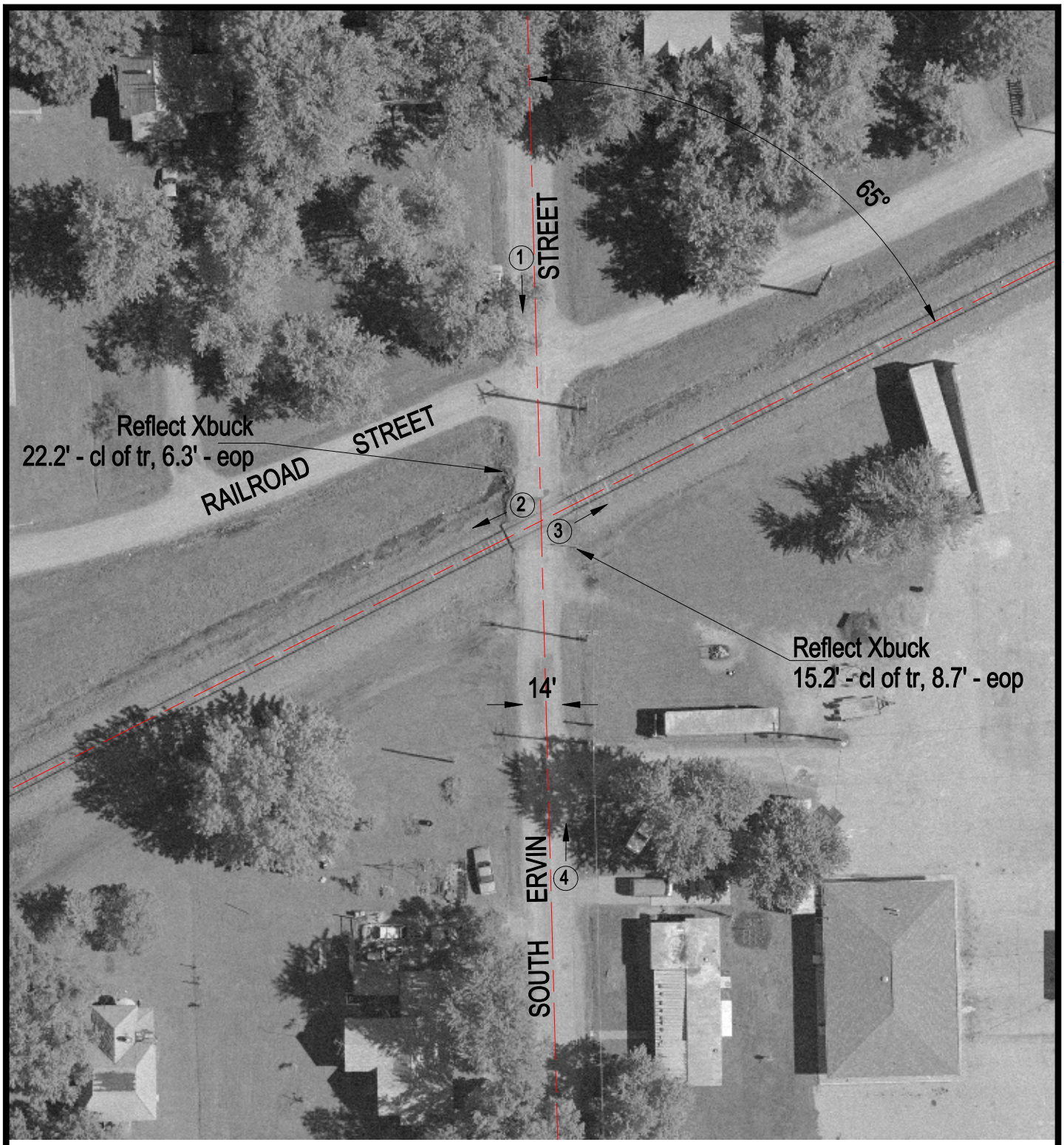

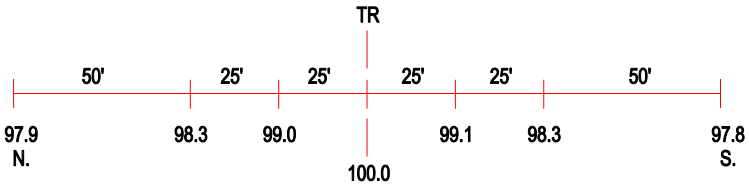

ROAD PROFILE

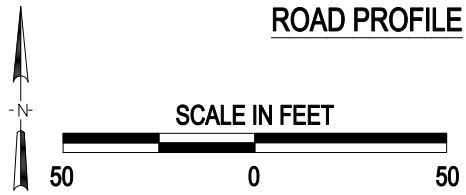

3 Photo Location

Crossing #:	431172X
Location:	Perry Co., City of Cutler (I)
Lat/Long:	38°01'57" / 89°33'59"
Railroad:	UP
Street:	S. Ervin Street
Railroad Milepost:	82.59
Crossing Protection:	Signs