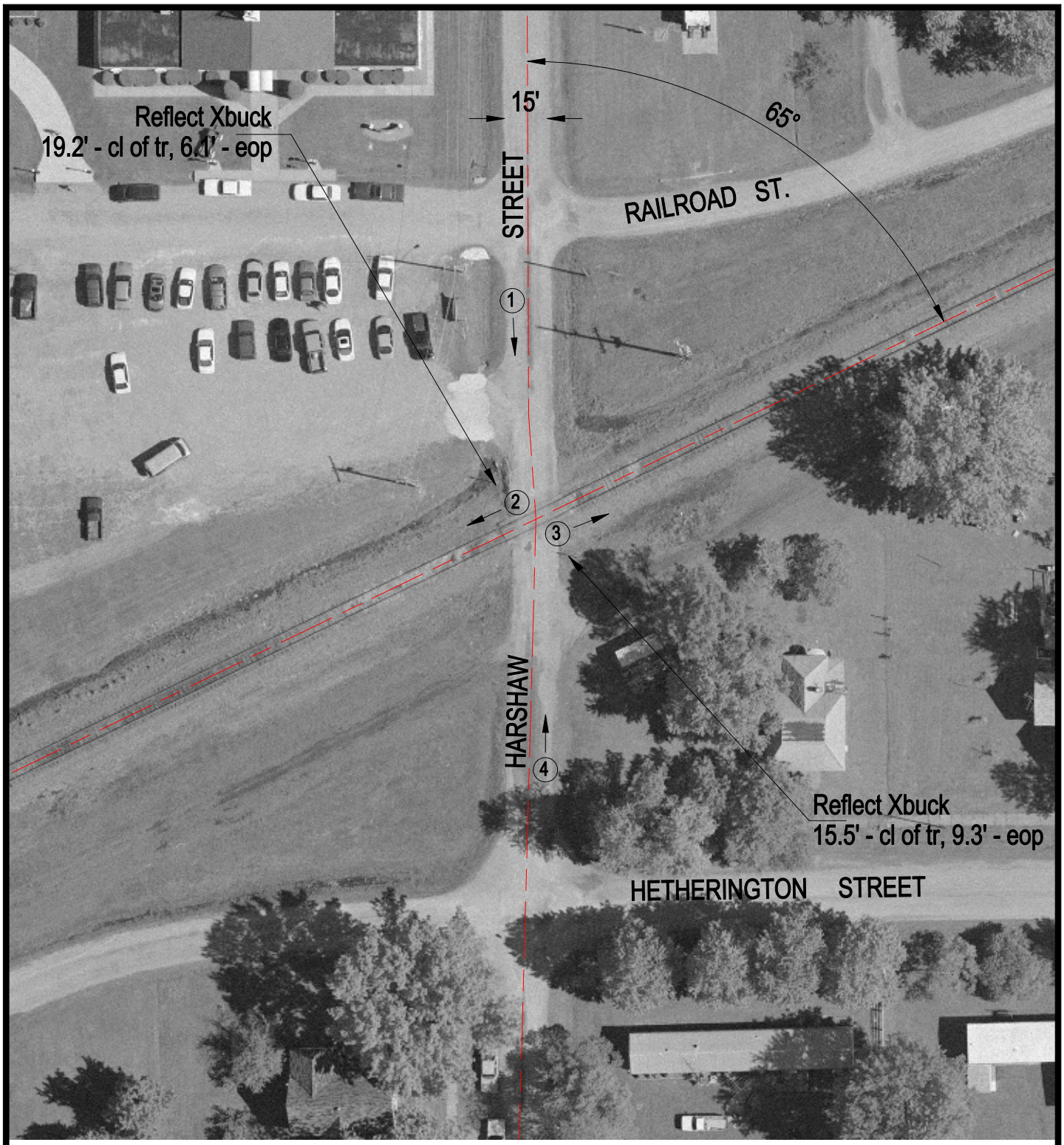

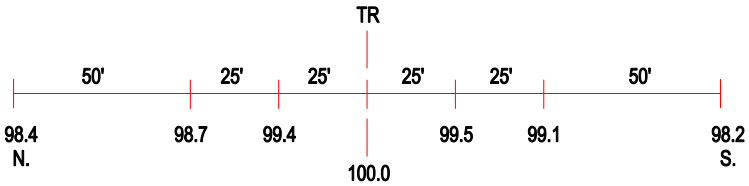

ROAD PROFILE

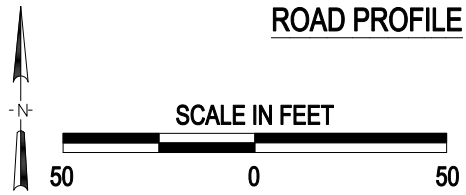

3 Photo Location

Crossing #:	431171R
Location:	Perry Co., City of Cutler (I)
Lat/Long:	38°01'57" / 89°34'02"
Railroad:	UP
Street:	Harshaw Street
Railroad Milepost:	82.55
Crossing Protection:	Signs