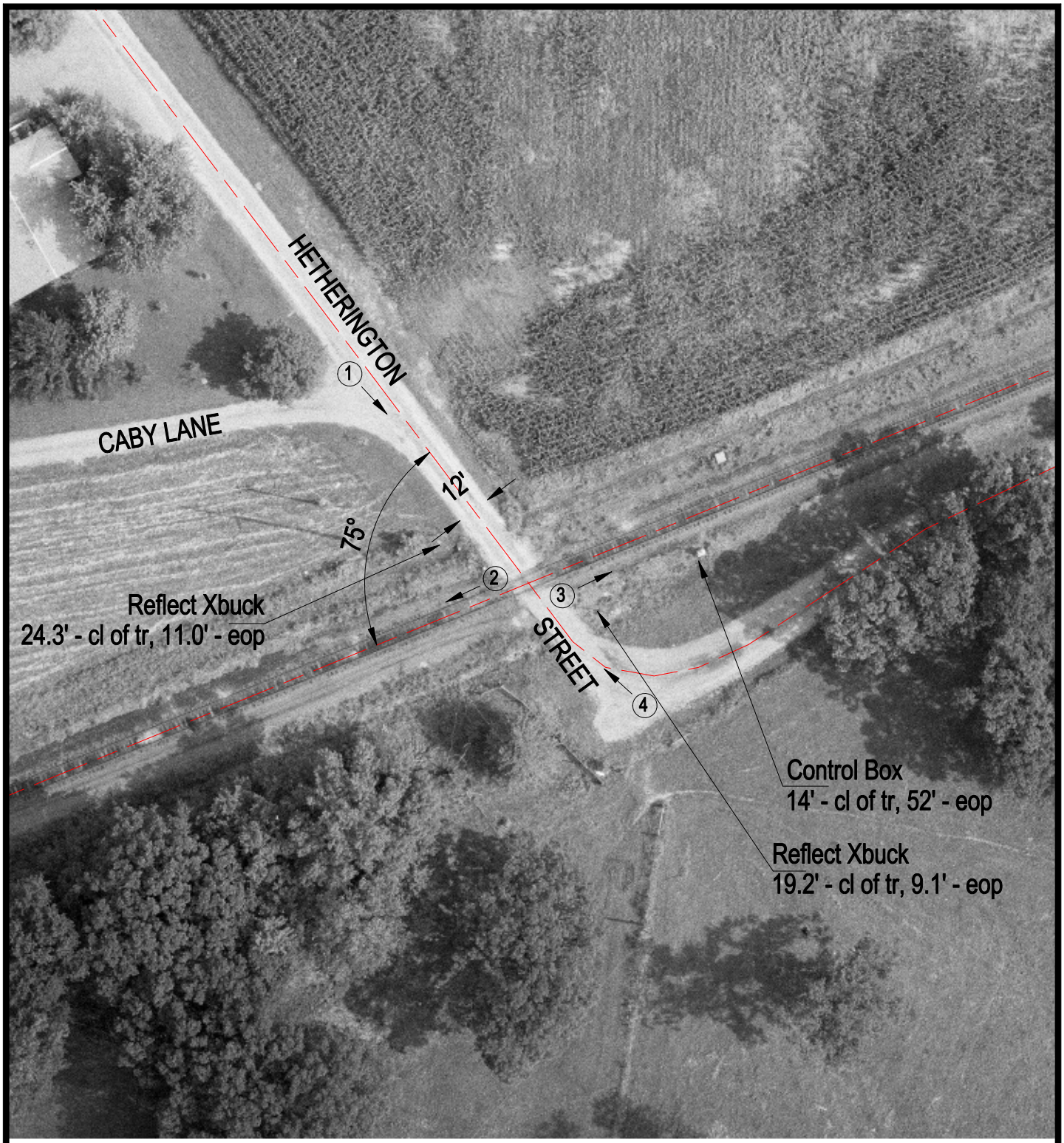

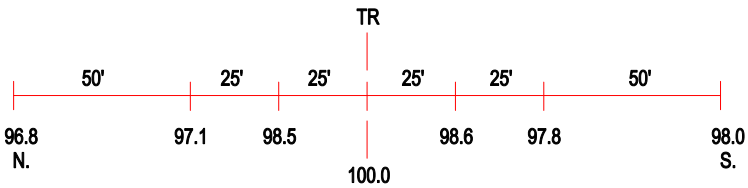

ROAD PROFILE

3 Photo Location

Crossing #:	073004O
Location:	Perry Co., City of Cutler (I)
Lat/Long:	38°01'53" / 89°34'15"
Railroad:	UP
Street:	Hetherrington Street
Railroad Milepost:	N/A
Crossing Protection:	Signs