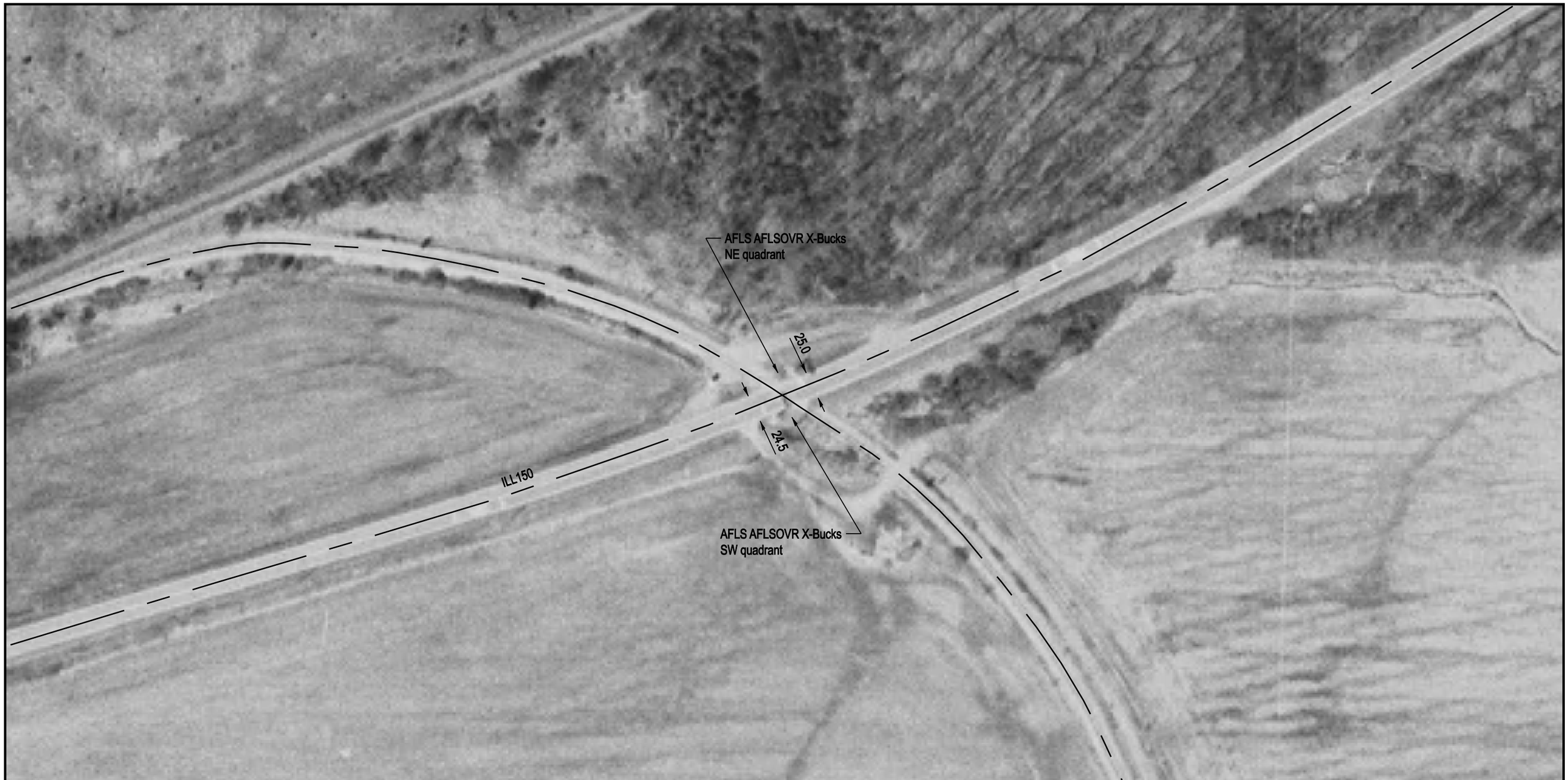

NOTE: ALL MEASUREMENTS ARE IN FEET

DOT/AAR Inventory #: 431165M

Location: Perry Co., Near Cutler, IL

Lat/Long: 38° 1' 26"/-89° 35' 16"

Railroad Milepost-Line: 81.54-L

Crossing Angle (Deg.): 55

Crossing Width (By Track): 54.0

Number of Tracks: 1

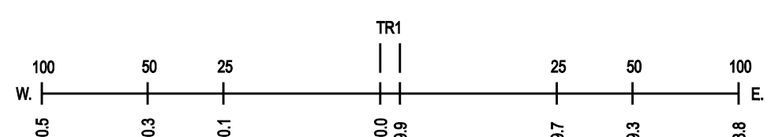
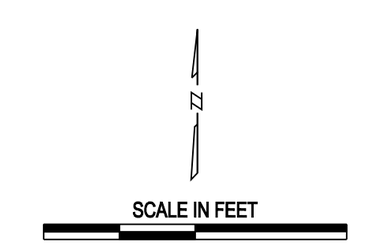
ROAD PROFILE