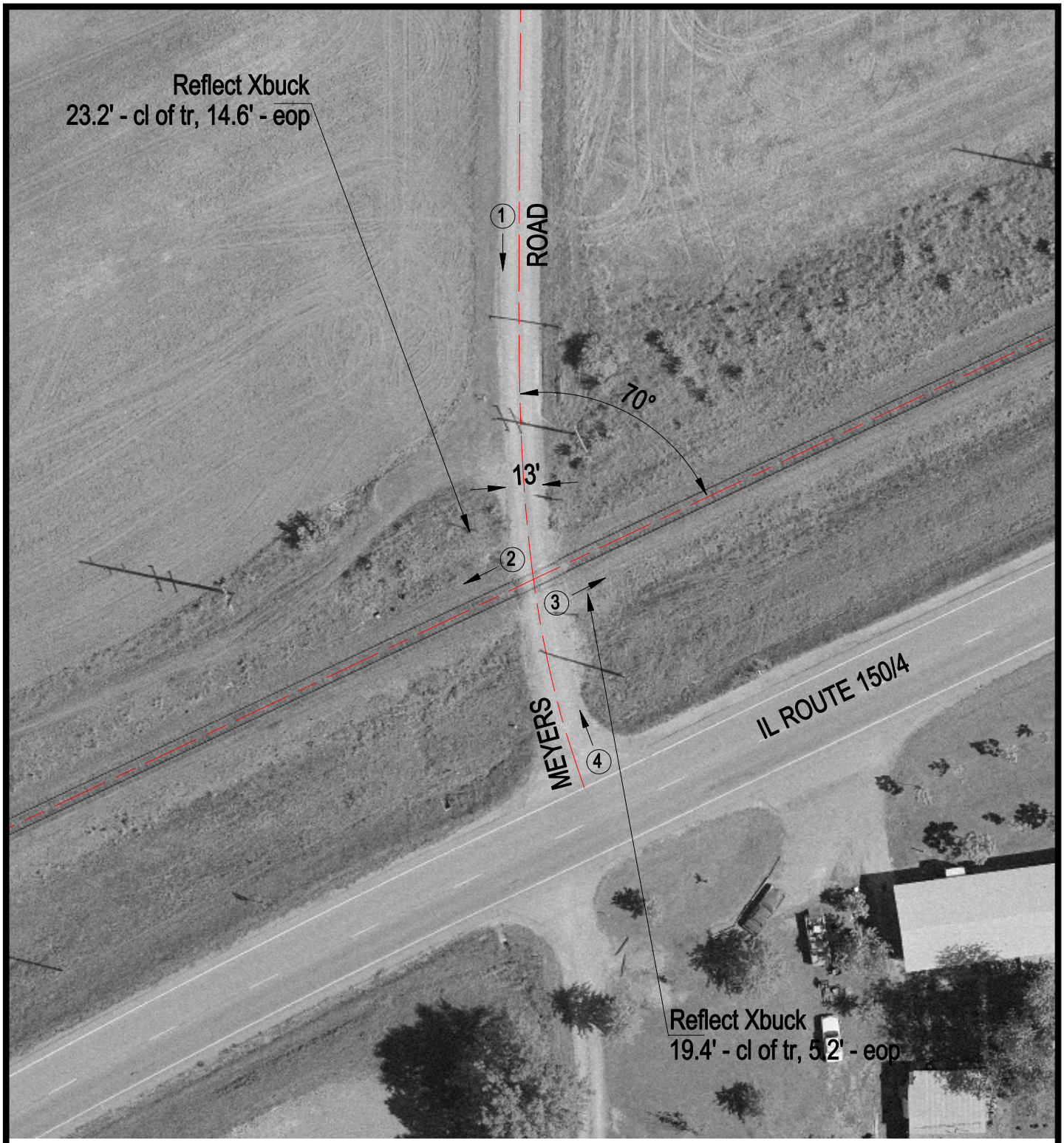

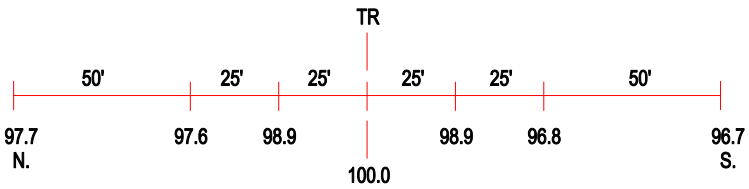

ROAD PROFILE

(3) Photo Location

Crossing #:	431162S
Location:	Randolph Co., City of Percy (N)
Lat/Long:	38°01'10" / 89°36'10"
Railroad:	UP
Street:	Meyers Lane
Railroad Milepost:	80.40
Crossing Protection:	Signs