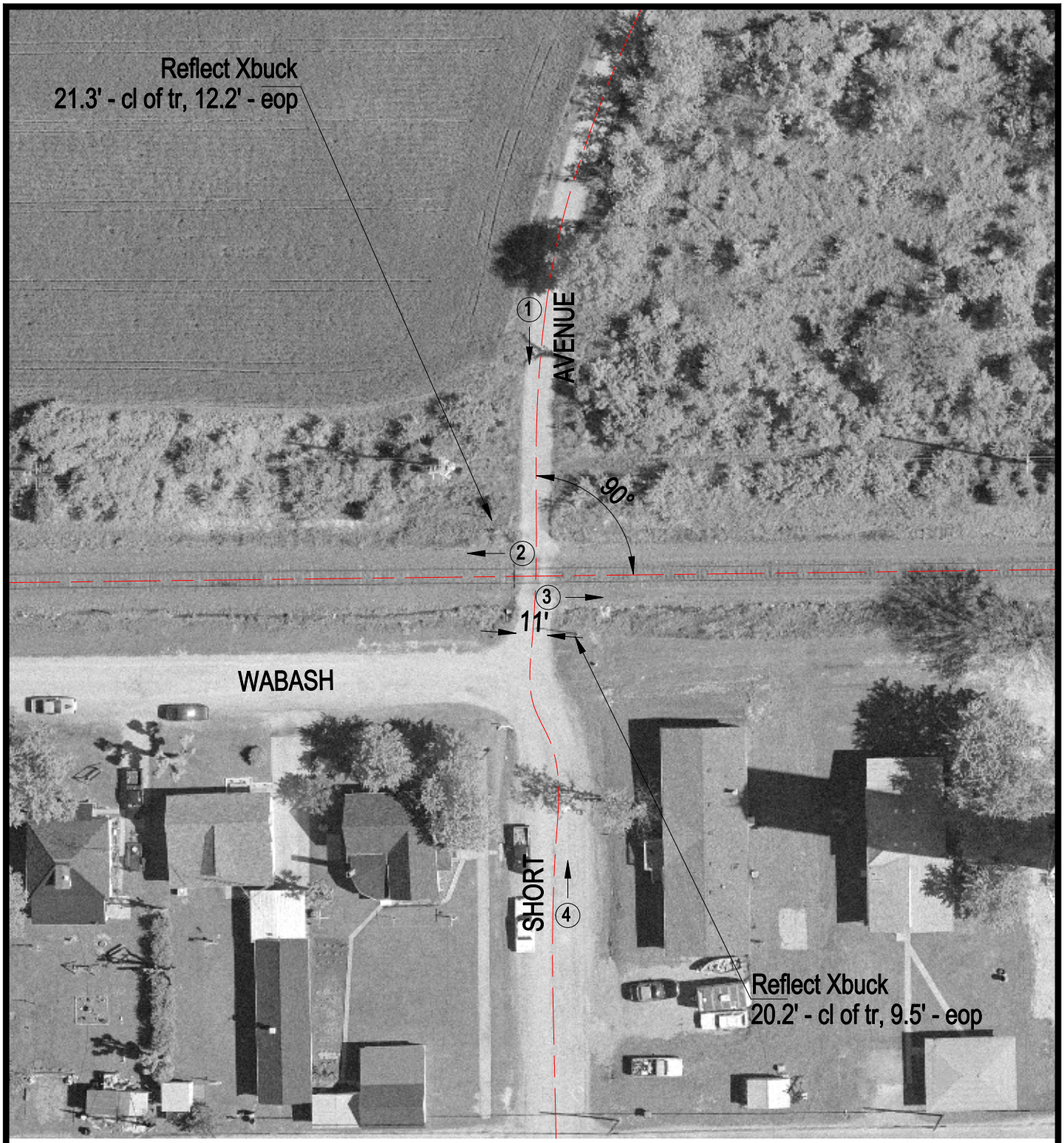


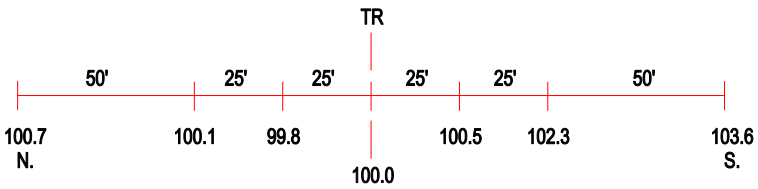


ROAD PROFILE

3 Photo Location

| | |
|---|---|
| Crossing #: | 431161K |
| Location: | Randolph Co., City of Percy (I) |
| Lat/Long: | 38°01'04" / 89°36'53" |
| Railroad: | UP |
| Street: | Short Avenue |
| Railroad Milepost: | 79.76 |
| Crossing Protection: | Signs |