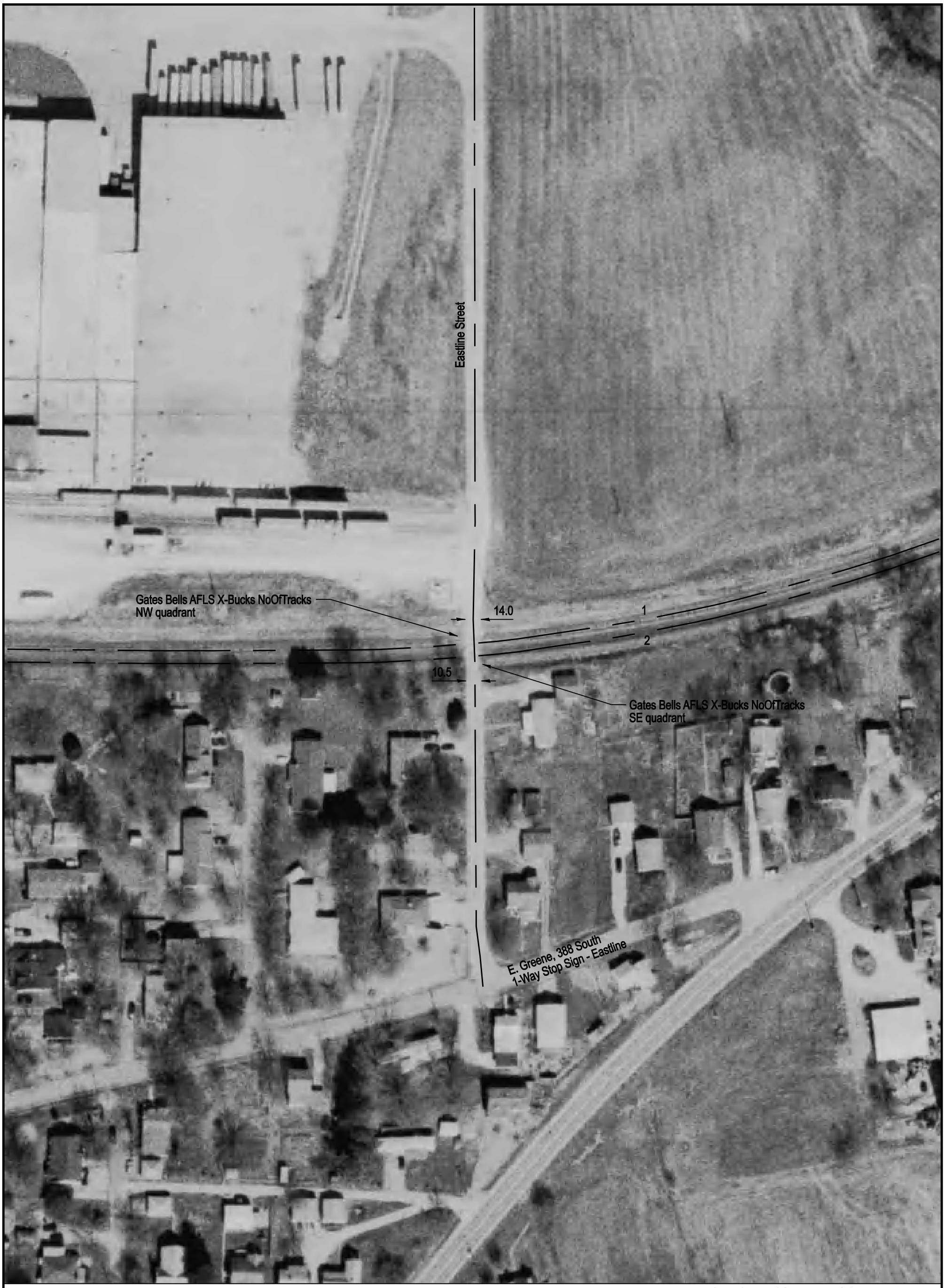

NOTE: ALL MEASUREMENTS ARE IN FEET

DOT/AAR Inventory #: 431151E

Location: Randolph Co., In Steeleville, IL

Lat/Long: 38° 0' 40"/-89° 38' 58"

Railroad Milepost - Line: 77.8-L

Crossing Angle (Deg.): 85

Crossing Width (By Track): 16.5, 16.0 (1 to 2)

Number of Tracks: 2

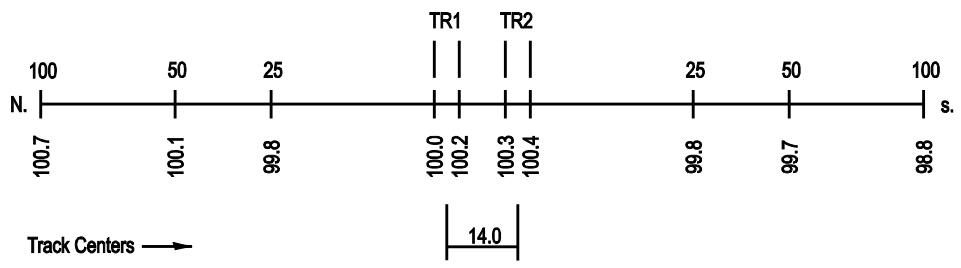
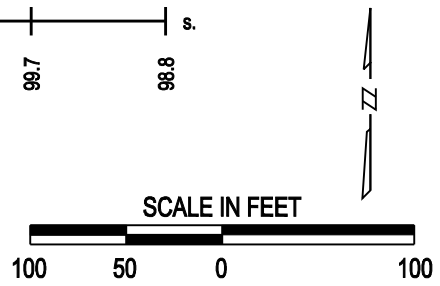
ROAD PROFILE