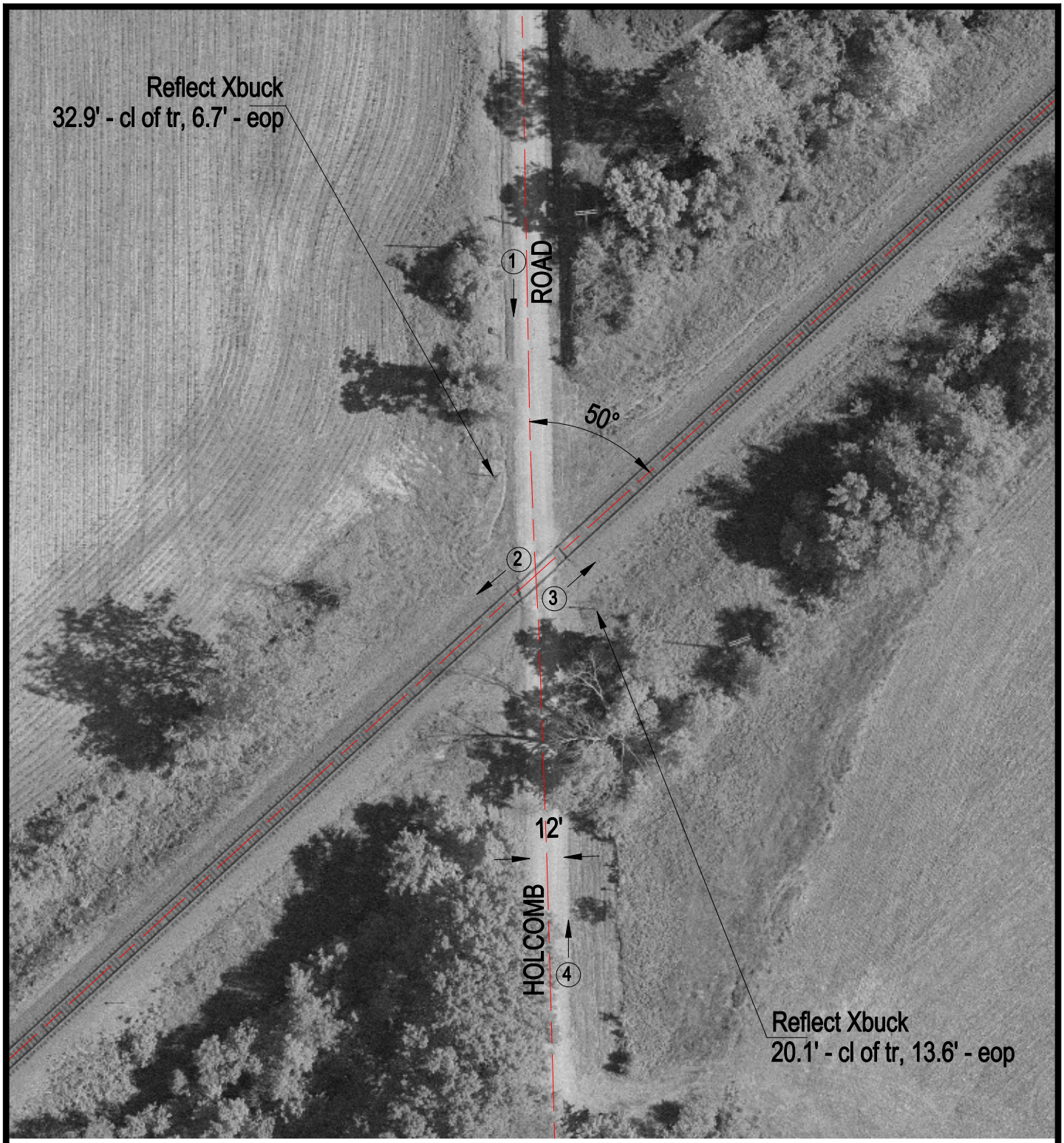

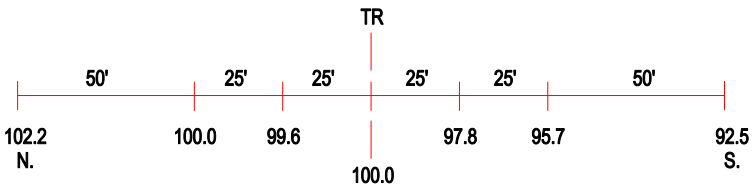

ROAD PROFILE

3 Photo Location

Crossing #:	431130L
Location:	Randolph Co., City of Welge (N)
Lat/Long:	37°56'43" / 89°44'00"
Railroad:	UP
Street:	Holcomb Road
Railroad Milepost:	70.63
Crossing Protection:	Signs