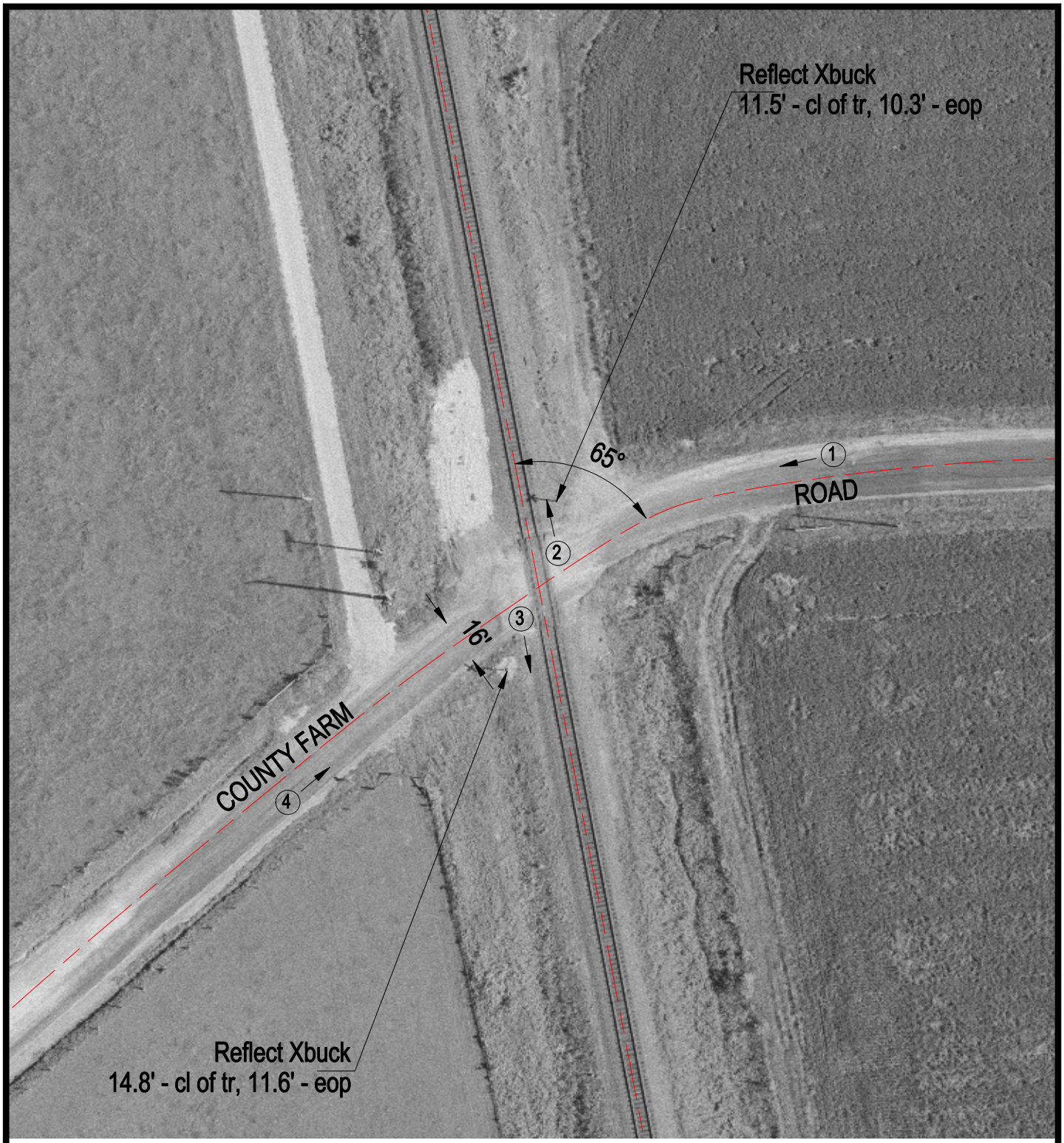

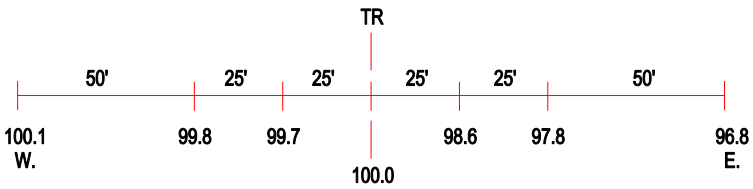

ROAD PROFILE

3 Photo Location

Crossing #:	431109F
Location:	Randolph Co., City of Chester (N)
Lat/Long:	37°55'07" / 89°44'14"
Railroad:	UP
Street:	County Farm Road
Railroad Milepost:	68.70
Crossing Protection:	Signs