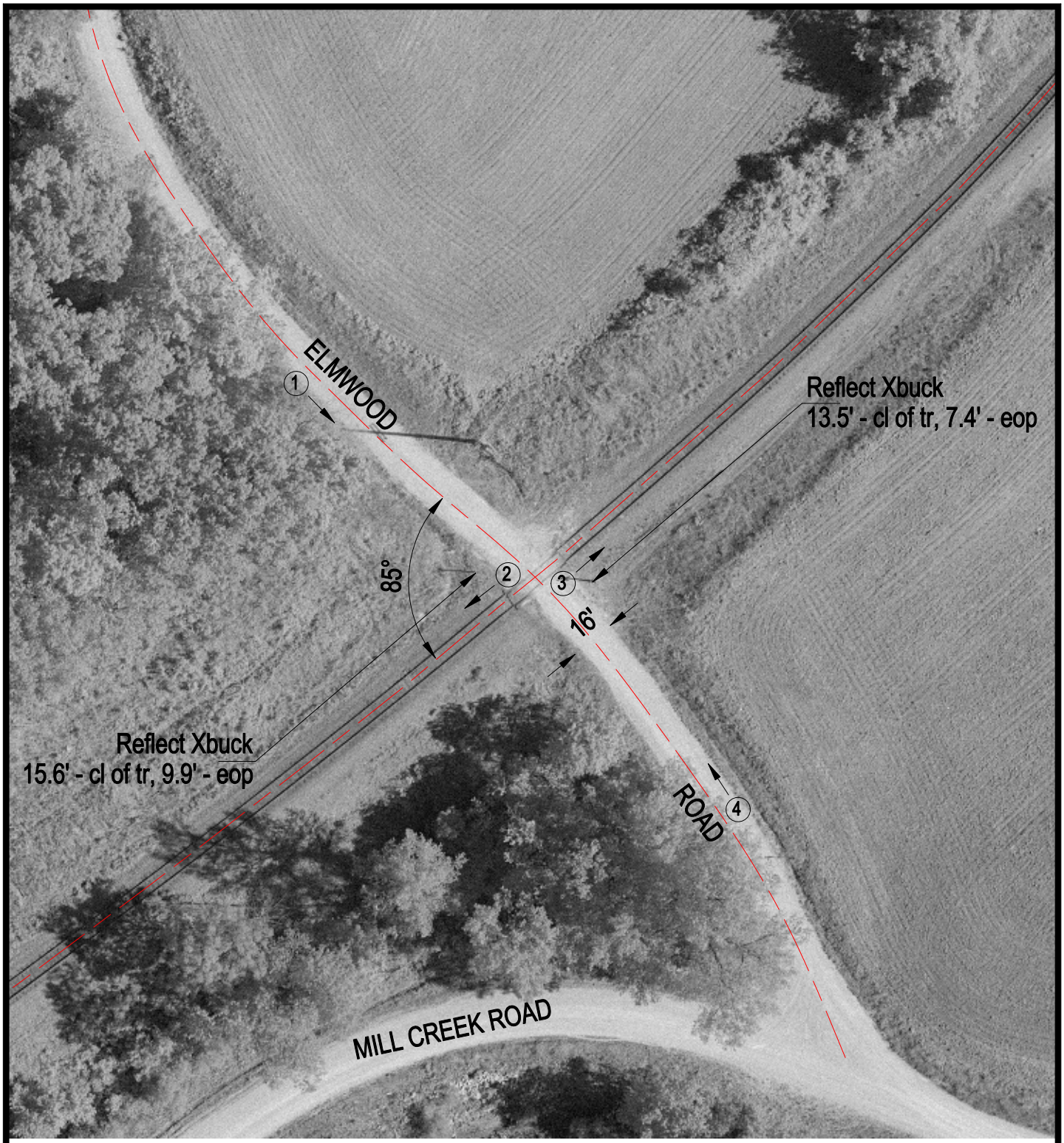

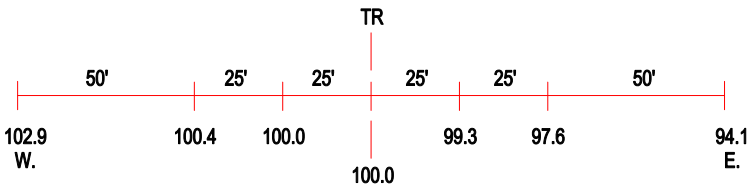

ROAD PROFILE

(3) Photo Location

Crossing #:	431106K
Location:	Randolph Co., City of Chester (N)
Lat/Long:	37°53'54" / 89°45'50"
Railroad:	UP
Street:	Elmwood Road
Railroad Milepost:	66.06
Crossing Protection:	Signs