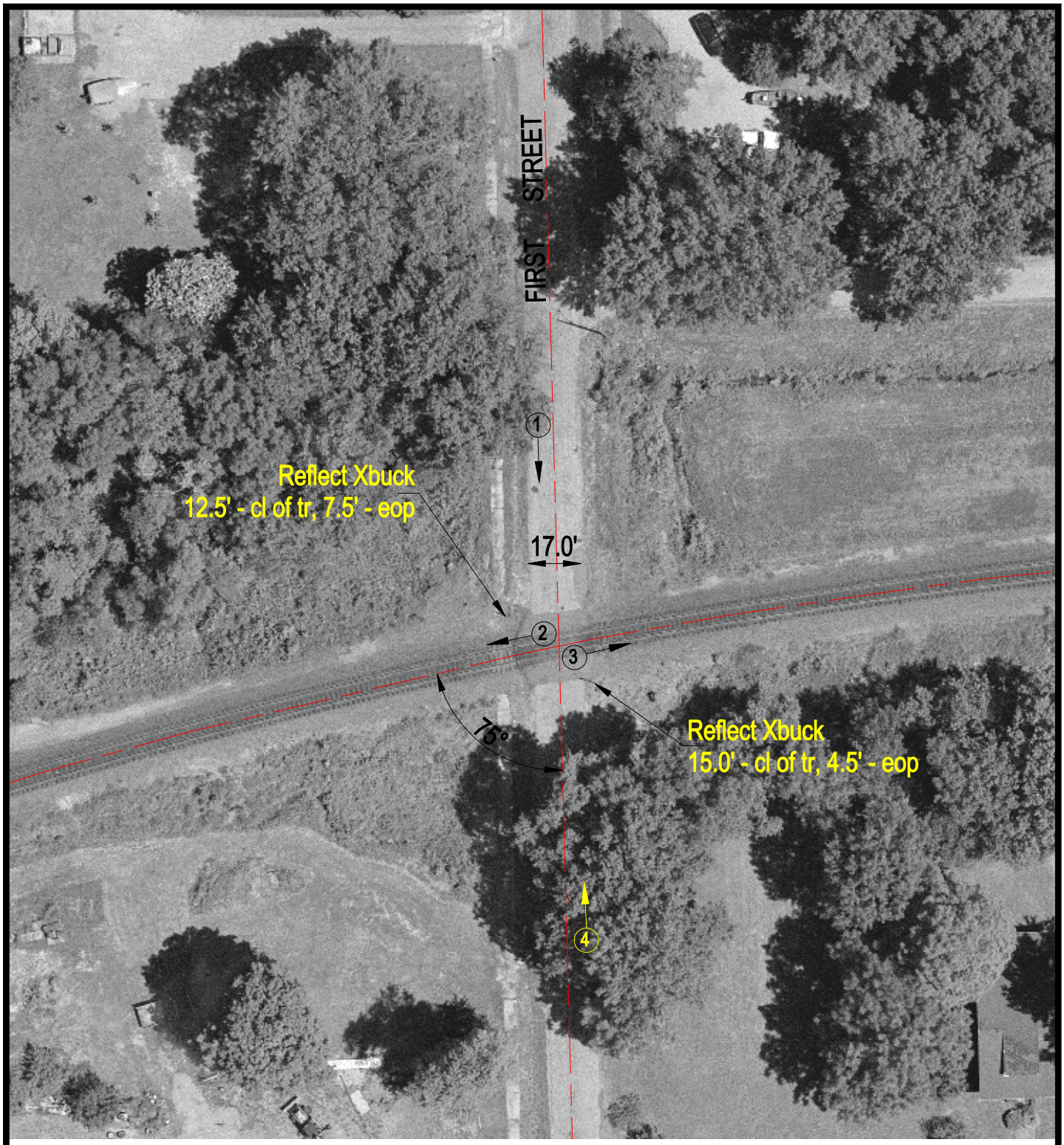

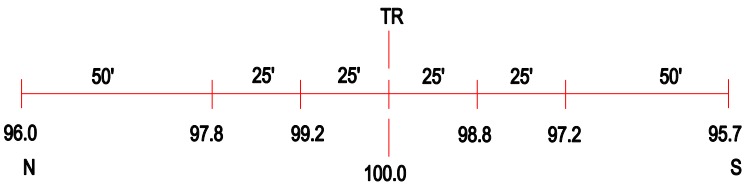

ROAD PROFILE

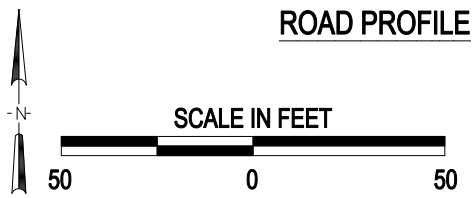

(3) Photo Location

Crossing #:	431101B
Location:	Franklin Co., City of Benton (In)
Lat/Long:	37°59'25" / 88°55'18"
Railroad:	UP
Street:	First Street
Railroad Milepost:	298.71
Crossing Protection:	Train Activated Devices

J:\FRANKLIN\431101B\431101B.DWG 09/14/00 14:50 JLA